

90 PAGE 86

#030020683

N/F SAMUELS, DAVID L. LOT 11 D.B. 762 PG. 055 T.M. (9-4)(1-8K)

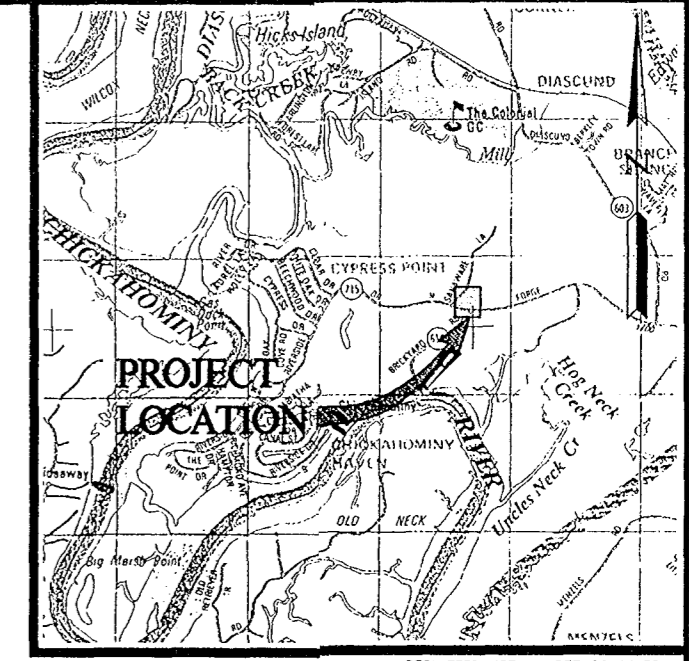

Table with columns: No., DATE, PER. VDH COMMENTS, REVISION / COMMENT / NOTE, ABS, BY.



5248 Old Towne Road, Suite 1 Williamsburg, Virginia 23188 (757) 253-0040 Fax (757) 220-8894



SITE PLAN ALTERNATIVE SEPTIC SYSTEM 3436 NORTH RIVERSIDE DRIVE OWNERS: RICHARD AND ROBIN REICHELTS STONEHOUSE DISTRICT JAMES CITY COUNTY VIRGINIA

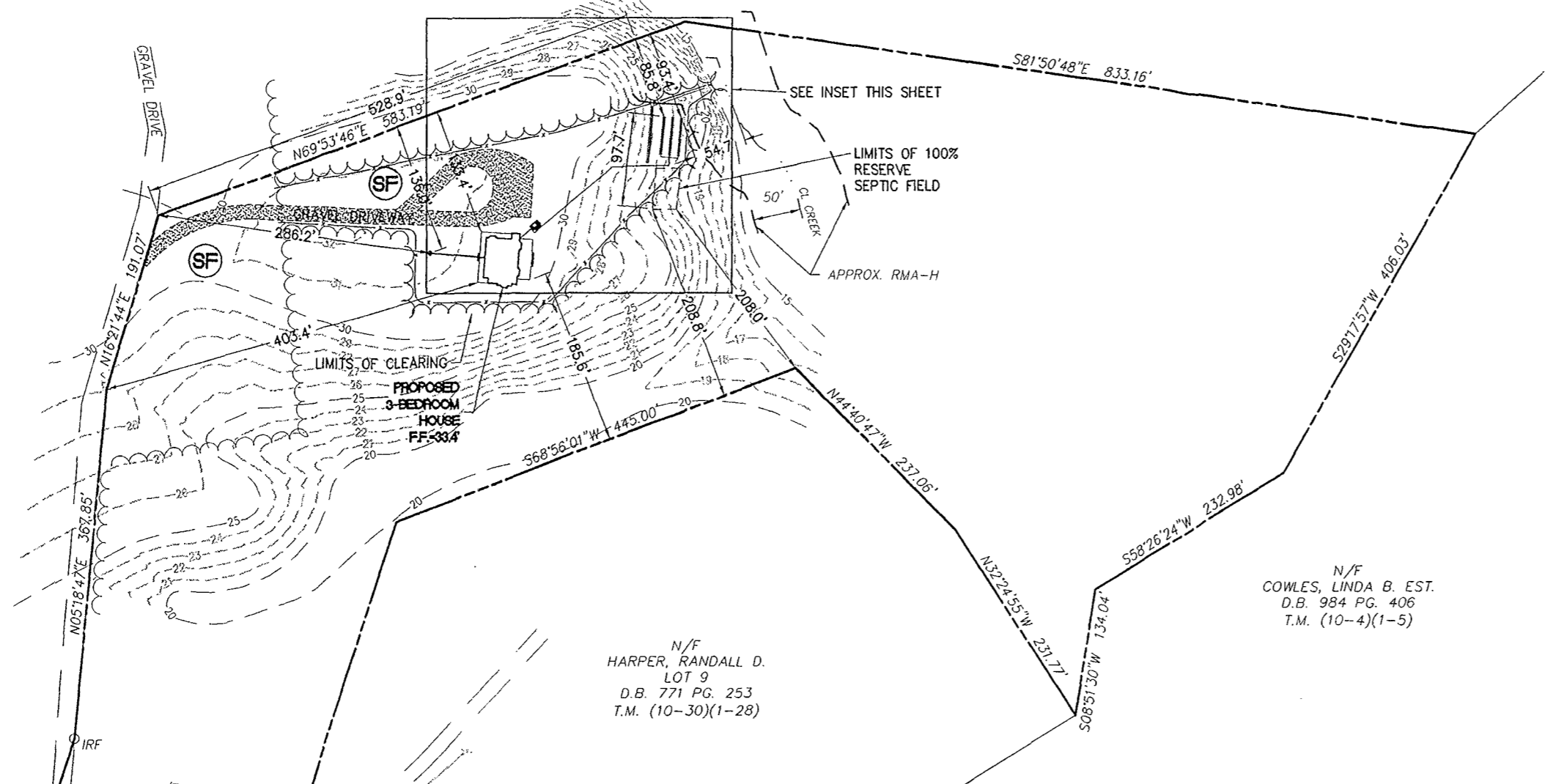
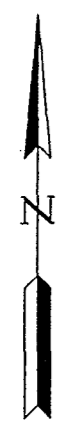

GENERAL NOTES

- 1. TOPOGRAPHY FROM MAPPING SUPPLIED BY OWNER AND DOES NOT REPRESENT A BOUNDARY SURVEY. SOIL EVALUATION REPORT BY VIRGINIA DEPARTMENT OF HEALTH LETTER DATED MAY 22, 2002 AND JUNE 21, 2002.
2. PROPERTY BOUNDARY IS BASED UPON PLATS RECORDED IN P.B. 63 PG. 08.
3. PROPERTY IS ALL OF TAX PARCEL (9-4)(1-8M) AND IS LOCATED AT 3436 NORTH RIVERSIDE DRIVE, JAMES CITY COUNTY, VIRGINIA.
...
22. PROPERTY LIES IN ZONE X (AREAS DETERMINED TO BE OUTSIDE 500-YEAR FLOODPLAIN) PER N.F.I.P. F.I.R.M. PANEL #51201-00058 AND #510201-000158 EFFECTIVE 2/6/91.

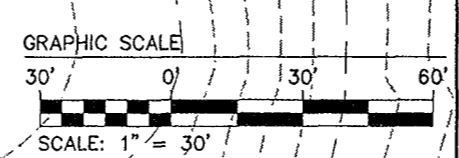
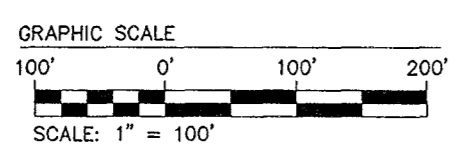
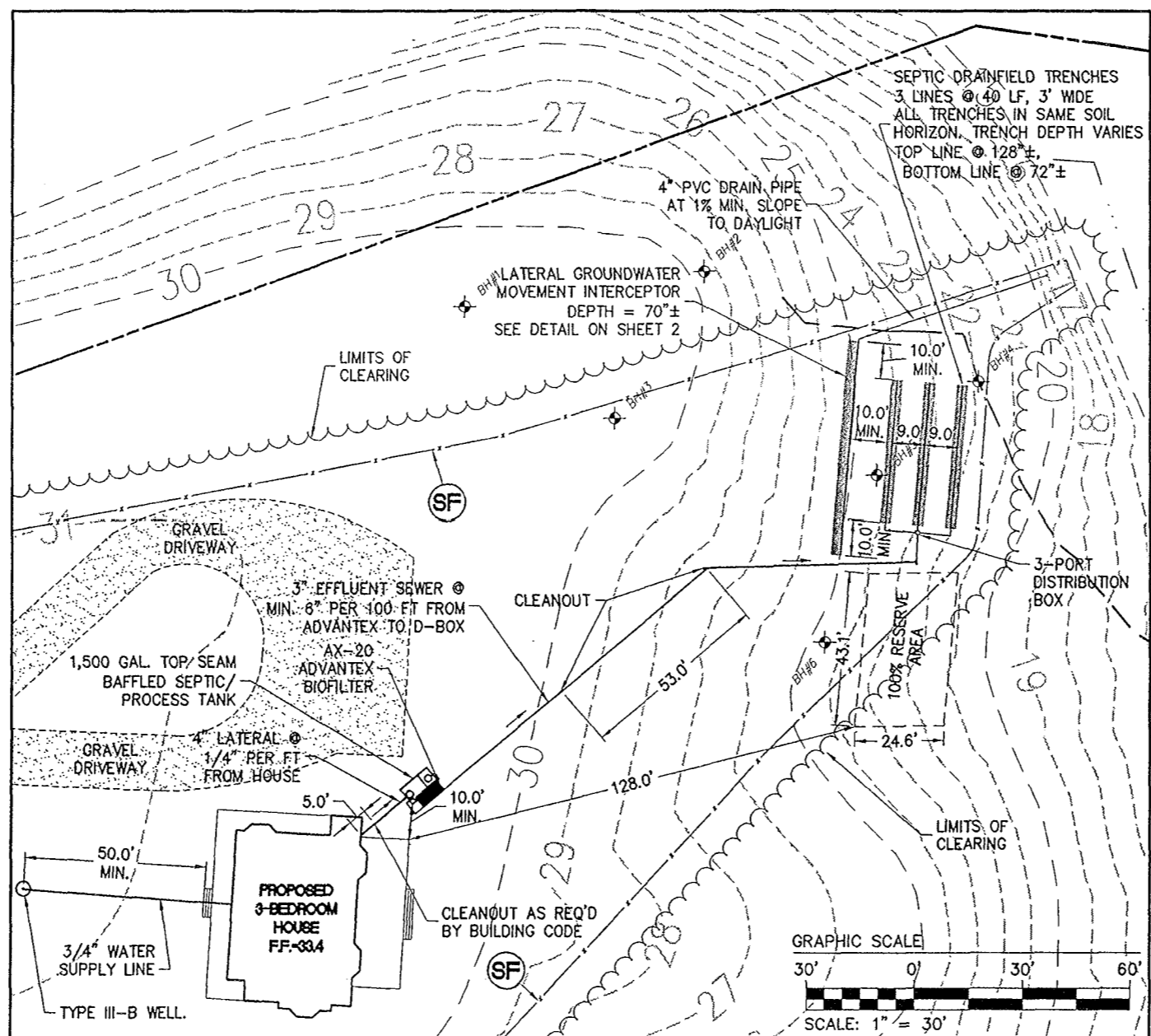

SITE PLAN SCALE 1" = 100'

INSET SCALE 1" = 30'

City of Williamsburg & County of James City Circuit Court: This PLAT was recorded on 14 July 2003 at 8:35 AM/PM. PB 90 PG 46-88 DOCUMENT # 030020683 BETSY B. WOOLRIDGE, CLERK

06/27/03-11:35 92880001.dwg ABS