

030117

89 PAGE 24

EXHIBIT B-15
SUPPLEMENTAL CONDOMINIUM PLAT
OF
WYNDHAM PLANTATION
CONDOMINIUM

WILLIAMSBURG, VIRGINIA
SCALE: 1"=20' JANUARY 10, 2003
JOHN E. SIRINE AND ASSOCIATES, LTD.
SURVEYORS • ENGINEERS • PLANNERS
VIRGINIA BEACH, VIRGINIA
(757) 486-4910

NOW OR FORMERLY
COMMON AREA, BARCLAY SQUARE
(P.B. 29, P. 62)

THE UNDERSIGNED CERTIFIES THAT THESE PLATS ARE ACCURATE AND COMPLY WITH
THE PROVISIONS OF CODE OF VIRGINIA, SECTION 55-79.5B.A AND THAT ALL UNITS
OR PORTIONS THEREOF DEPICTED HEREON AND ALL COMMON ELEMENTS HAVE BEEN
SUBSTANTIALLY COMPLETED, UNLESS OTHERWISE NOTED.

SIGNED: Jeffrey D. Williams
JEFFREY D. WILLIAMS, L.S.

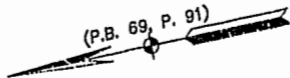
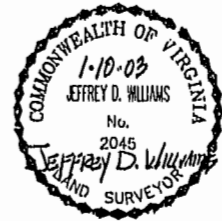

PARCEL 1g
0.680 AC.
ADDITIONAL LAND
(P.B. 83, P. 50)

PHASE 17
0.392 AC.

COLONIAL PARKWAY
(UNITED STATES GOVERNMENT)

LEGEND

- UNIT AREA
- LIMITED COMMON ELEMENT TO THE UNIT INDICATED (LCE)
- COMMON ELEMENT
- ADDRESS

NOTES:

1. THIS PROPERTY APPEARS TO FALL IN ZONE "X" AS SHOWN ON PANEL 0005 B OF THE FLOOD INSURANCE RATE MAPS FOR THE CITY OF WILLIAMSBURG, VIRGINIA, COMMUNITY PANEL NO. 510294, DATED MARCH 2, 1994.
2. THIS SURVEY WAS PREPARED WITHOUT THE BENEFIT OF A TITLE REPORT.
3. THE DESIGNATION OF "COMMON ELEMENT" IS NOT INTENDED TO IMPLY THAT ADDITIONAL LAND IS COMMON ELEMENT.
4. THE DESIGNATION OF UNIT IS SUPERSEDED BY THE DEFINITION OF UNIT IN THE DECLARATION AND IS NOT INTENDED TO IMPLY THAT COMMON ELEMENTS ARE UNIT AREA.
5. ALL BUILDING DIMENSIONS AS SHOWN ON THIS SHEET ARE EXTERIOR DIMENSIONS AND WERE OBTAINED BY A FIELD SURVEY ON 1/10/03.
6. THIS PROPERTY IS SUBJECT TO A NON-EXCLUSIVE EASEMENT FOR INGRESS AND EGRESS TO AND THE RIGHT TO THE USE AND ENJOYMENT OF SEWER, WATER AND STORMWATER FACILITIES AS OUTLINED IN DEED RECORDED BY INSTRUMENT NO. 990092 (CITY OF WILLIAMSBURG, JAMES CITY COUNTY, VIRGINIA).
7. PROPERTY IS SUBJECT TO THE FOLLOWING EASEMENTS:
A.) VARIABLE WIDTH VIRGINIA ELECTRIC AND POWER COMPANY EASEMENT (INSTR. # 990544)
B.) 10' BELL ATLANTIC EASEMENT (INSTR. # 9801390)

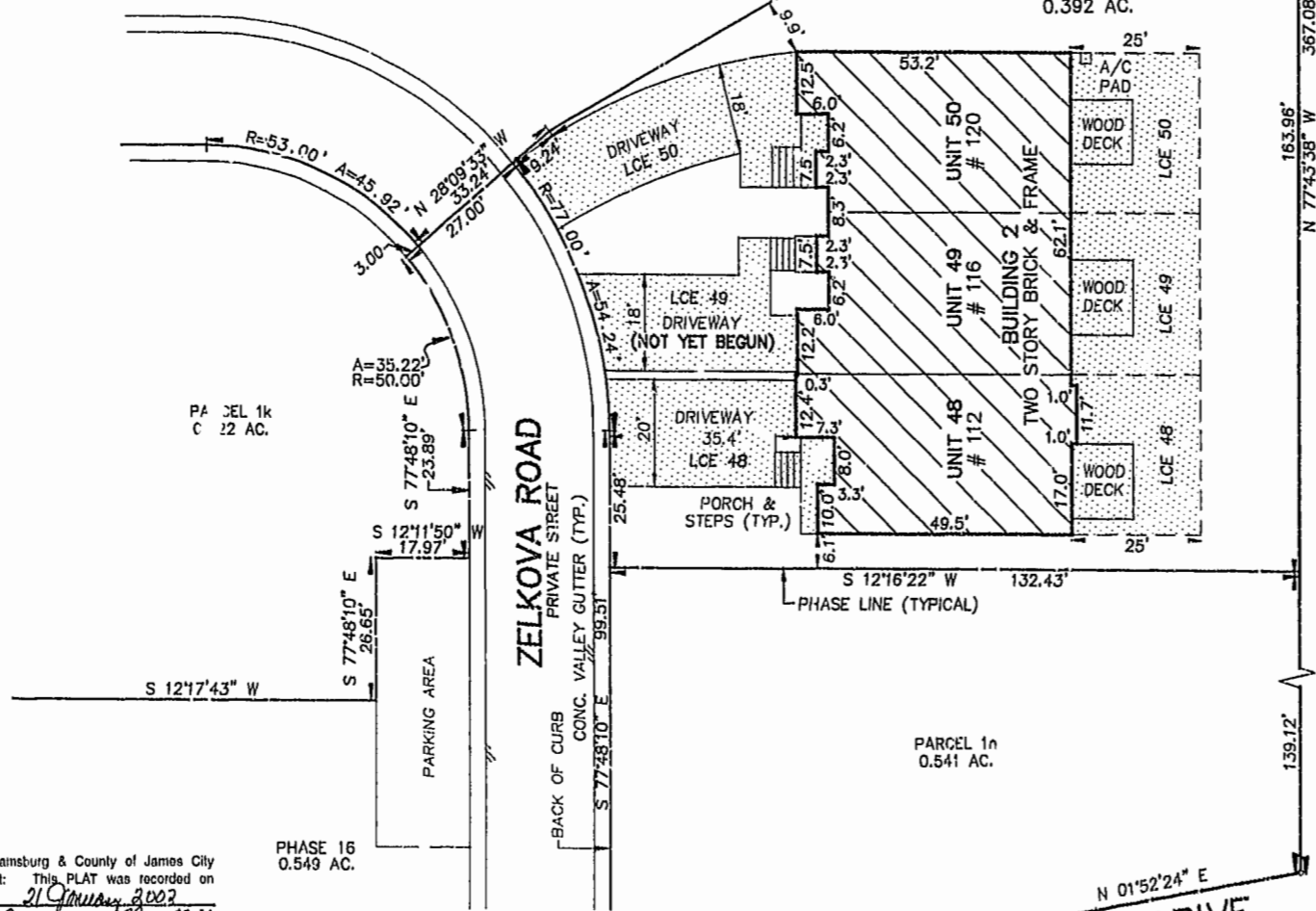

City of Williamsburg & County of James City
Circuit Court: This PLAT was recorded on
21 January 2003
at 3:39 AM/PM, PB 189, PG 23-26
DOCUMENT # 030117
BETSY B. WOOLRIDGE, CLERK
Betsy B. Woolridge Dep. Clerk

