

88 page 26

#02.0025833

**BUILDING DATA :**  
 OCCUPANCY : A3  
 CONSTRUCTION TYPE : 5B  
 AREA : 289 SQUARE FEET

**DESIGN LOADS:**  
 ROOF LIVE LOAD: 20PSF  
 FLOOR LOAD: 100 PSF  
 WIND LOAD: 80 MPH  
 SNOW LOAD: 20PSF  
 SEISMIC LOAD: GROUP 1, Av=0.05

**GENERAL NOTES**

1. ALL CONSTRUCTION SHALL COMPLY WITH THE VIRGINIA UNIFORM STATEWIDE BUILDING CODE, 1997 EDITION.
2. ALL FRAMING AND LUMBER SHALL BE NO. 2 SOUTHERN YELLOW PINE, PRESERVATIVE TREATED 0.4 RETENTION, AS HEREIN SPECIFIED IN ACCORDANCE WITH MANUFACTURER'S RECOMMENDATIONS.
3. BOLTS SHALL CONFORM TO ASTM A307, PROVIDE GALVANIZED PLATE WASHERS UNDER NUT AND HEAD.
4. ALL NAILS, BOLTS, NUTS OR OTHER METAL HARDWARE SHALL BE HOT-DIPPED GALVANIZED.

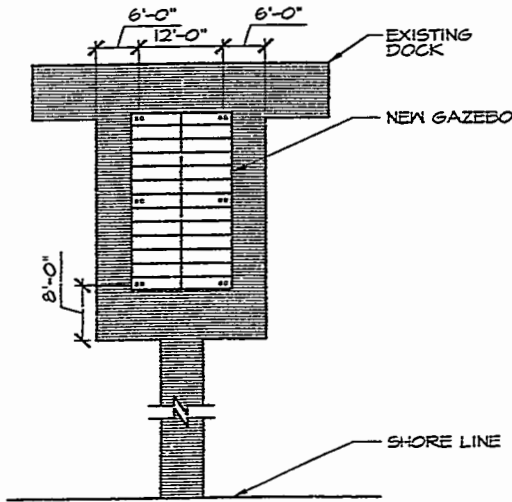

1 DOCK PLAN  
 1/16"=1'-0"

**EXHIBIT A**

City of Williamsburg & County of James City  
 Circuit Court: This PLAT was recorded on  
 4 Nov 2002

at 8:47 AM PB 88 PG 26 of 28  
 DOCUMENT # 02.0025833

BETSY B. WOOLRIDGE, CLERK  
 Betsy B. Woolridge, Temp. Clerk

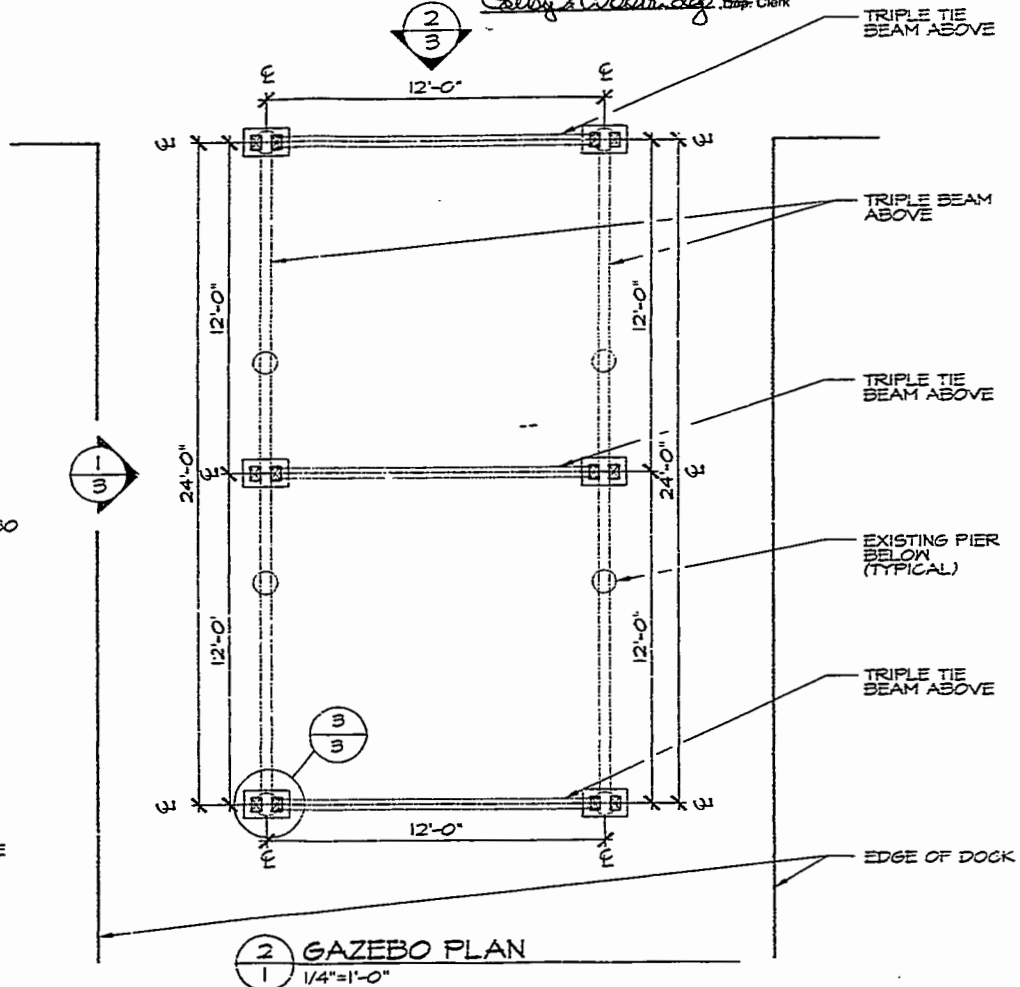

2 GAZEBO PLAN  
 1/4"=1'-0"

**Guinsey Tingle Architects**

Mill Pond Park Gazebo  
 Stonehouse

James City County, Virginia

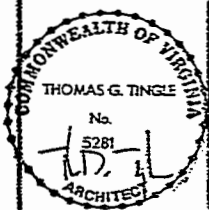

Date	10-18-01
Drawn	PLH
Checked	TST
Project	201055