

VICINITY MAP

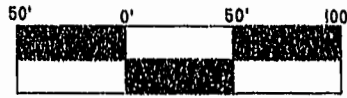

BOUNDARY LINE ADJUSTMENT

OF PROPERTY STANDING IN THE NAME OF TRUSTEES OF MOUNT GILEAD BAPTIST CHURCH AND

WILLIAM HAROLD WASHINGTON & SUZANNE WASHINGTON LOCATED: ROBERTS DISTRICT, JAMES CITY COUNTY, VIRGINIA DATE: JUNE 11, 2002 SCALE: 1" = 50'

MITCHELL-WILSON ASSOCIATES, P.C. CIVIL ENGINEERS & LAND SURVEYORS 720 MAIN STREET, SUITE 112 P.O. BOX 1269 WEST POINT, VIRGINIA 23181 (804) 843-9744 SHEET 2 OF 2

N/F WILLIAM HAROLD & SUZANNE WASHINGTON TM# ((52-3)(4-1) DB 43, PG 504 PLAT IN DB 286, PG 605A AREA FORMERLY = 44,658.42 S.F. OR 1.025 AC NEW AREA = 23,877.942 S.F. OR 0.548 AC.

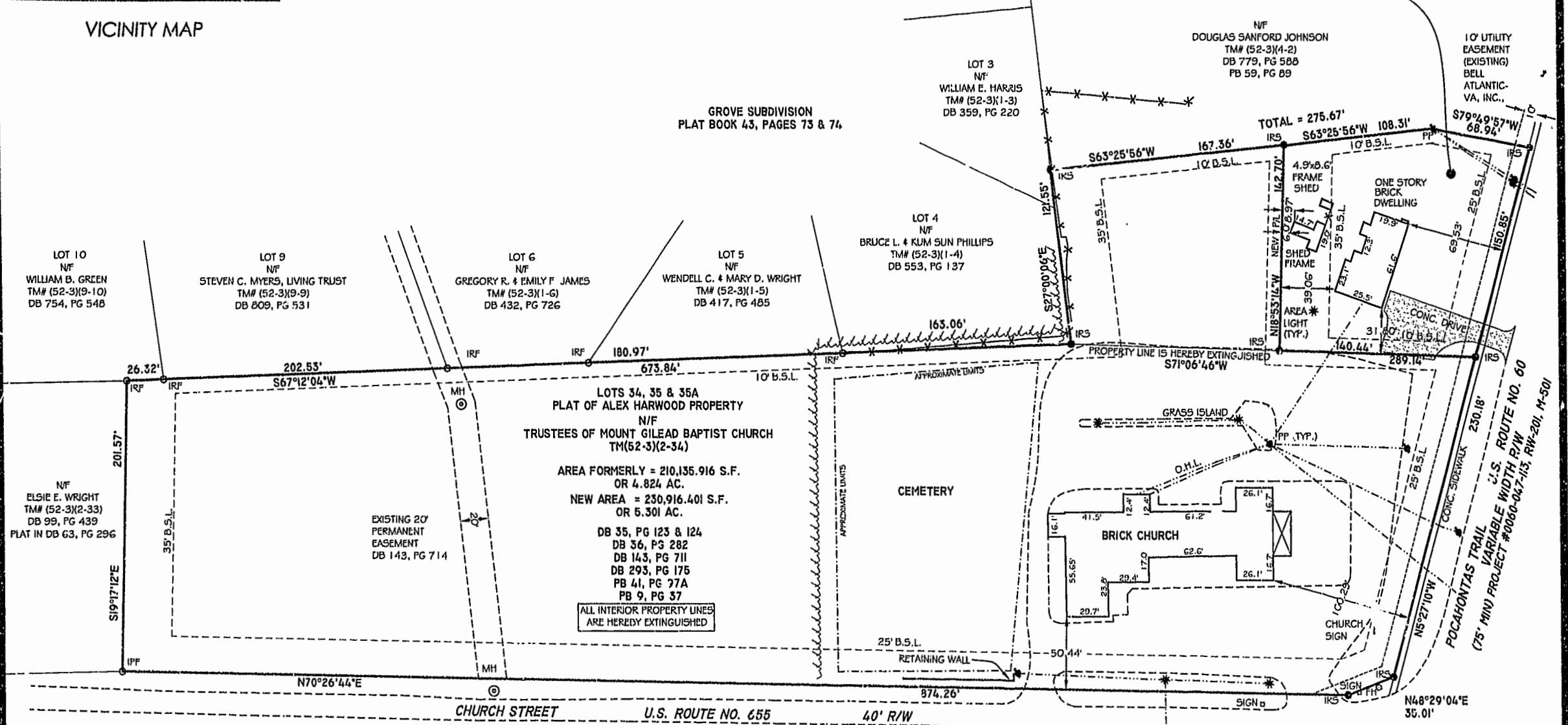

City of Williamsburg & County of James City Circuit Court: This PLAT was recorded on 1 Jun. 2002 at 11:04 AM/PM: PG 88 PG 23 of 24 DOCUMENT # 020025763 BETSY B. WOOLRIDGE, CLERK

