

#021688

87 PAGE 70

JAMES CITY COUNTY TP 33-3-01-27
NOW OR FORMERLY
ARTCRAFT - STRATFORD, L.C.
D.B. 649 P. 470

JAMES CITY COUNTY TP 33-3-01-28
NOW OR FORMERLY
GARY E. & CATHY L. NESTER
D.B. 509 P. 735

JAMES CITY COUNTY TP 33-3-01-29
NOW OR FORMERLY
GARY E. & CATHY L. NESTER
D.B. 619 P. 683

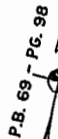

N77°32'26"E 479.30' PPE(F) N76°09'49"E 276.18' PPE(F) N76°09'06"E 199.90' PPE(F) N76°09'05"E 322.06' PPE(F)

MATCH LINE
SEE SHEET 4

MATCH LINE
SEE SHEET 2

ADDITIONAL LAND

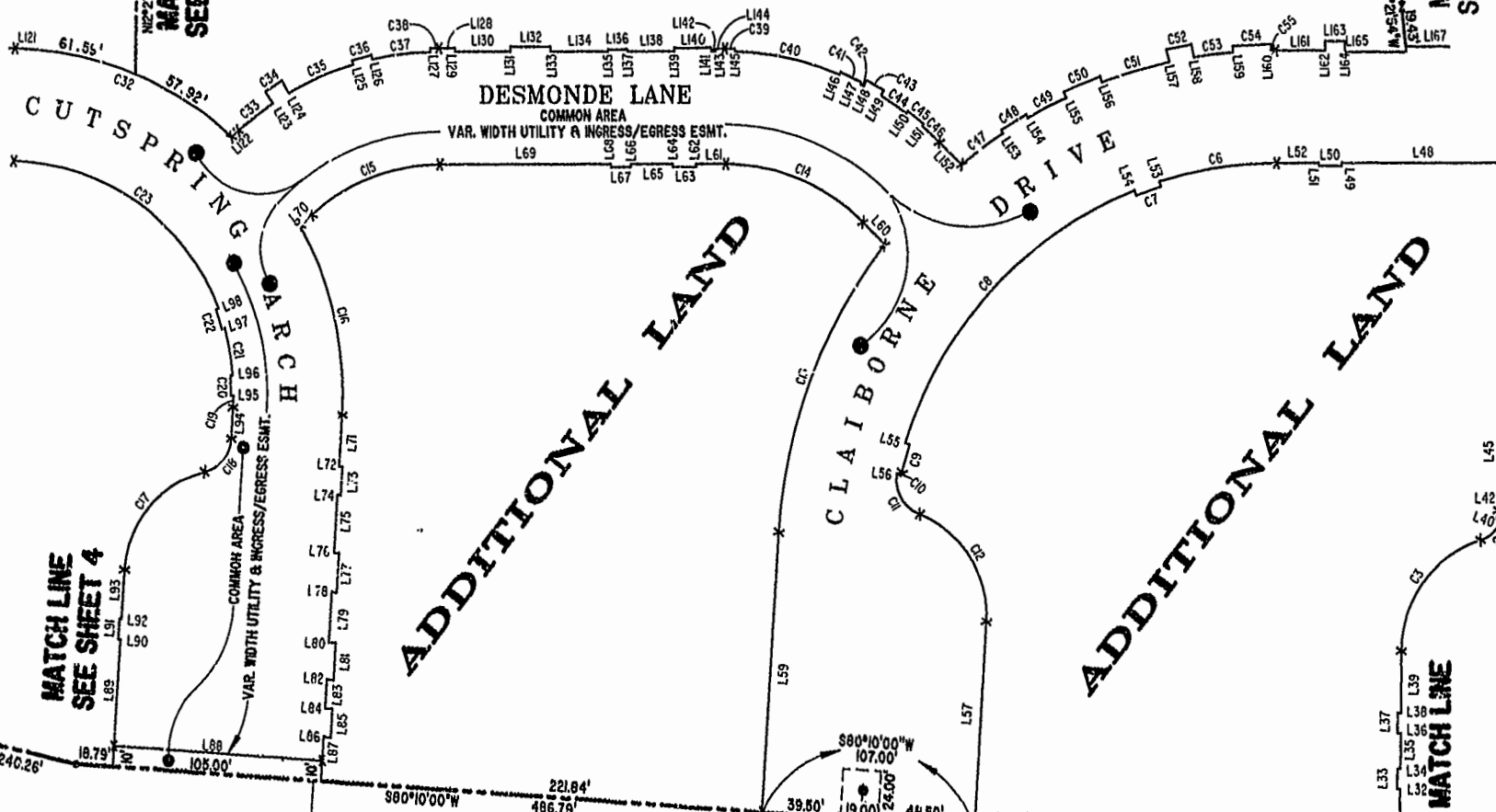

MATCH LINE
SEE SHEET 4

MATCH LINE
SEE SHEET 2

MATCH LINE

RAVEN TERRACE

S89°22'17"W 240.26' 18.79' 105.00' 221.84' 486.75' 380°10'00"W 486.75' 39.50' 19.00' 24.00' 48.50' 34.16' 380°10'00"W 249.17'

TP 281-10-00-B
NOW OR FORMERLY
752 L.L.C.
INST. #980305

TP 282-08-00-001
NOW OR FORMERLY
752 L.L.C.
INST. #980305

TP 281-10-00-B
NOW OR FORMERLY
752 L.L.C.
INST. #980305

TP 282-08-00-001
NOW OR FORMERLY
752 L.L.C.
INST. #980305

19'x24' EMERGENCY ACCESS ESMT.
INST. #000897

City of Williamsburg & County of James City
Circuit Court: This PLAT was recorded on
September 19, 2002
at 10:25 AM, PB 87, PG 6872
DOCUMENT # 021688
BETSY B. WOOLRIDGE, CLERK
C. New Fall, Dep. Clerk

EXHIBIT "A" CLAIBORNE (A CONDOMINIUM COMMUNITY) PHASE FIVE

GRAPHIC SCALE: 1" = 50'



Hassell & Polkes, P.C. Engineers Surveyors Planners Chesapeake, VA. 23320 (757)547-9531	SCALE: 1" = 50'	DATE: 08/21/02	SHEET 3 of 8
--	-----------------	----------------	--------------

A-1520

A-1520