

PLAT OF SUBDIVISION
LANDFALL
AT
JAMESTOWN
PHASE FIVE
JAMESTOWN DISTRICT
JAMES CITY COUNTY, VIRGINIA

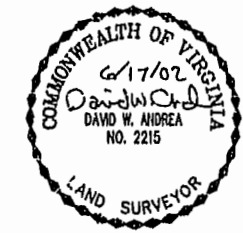

DATE: 12/07/01 SHEET 5 OF 6 SCALE: 1"=50'
PROJECT NO: 30803.00 DRAWN BY: DWP

VHB *Vassase Eangen Brustlin, Inc.*
The specialists in Land Development, Environmental Services
118-2 Rock Landing Drive, Suite 203
Newport News, Virginia 23605
(757) 873-3386 • FAX (757) 873-0157

00°06'48" -
JAMES CITY COUNTY
GRADING CONTROL
YODD STATE ROUTE 31
MERIDIAN
PROJ. # 031-2847-03-05

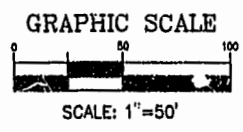

- LEGEND**
- DENOTES IRON PIN TO BE SET
 - DENOTES ANGLE POINT
 - - - - - EXTERIOR PROPERTY LINE
 - [] LIMITS OF NATURAL OPEN SPACE EASEMENT

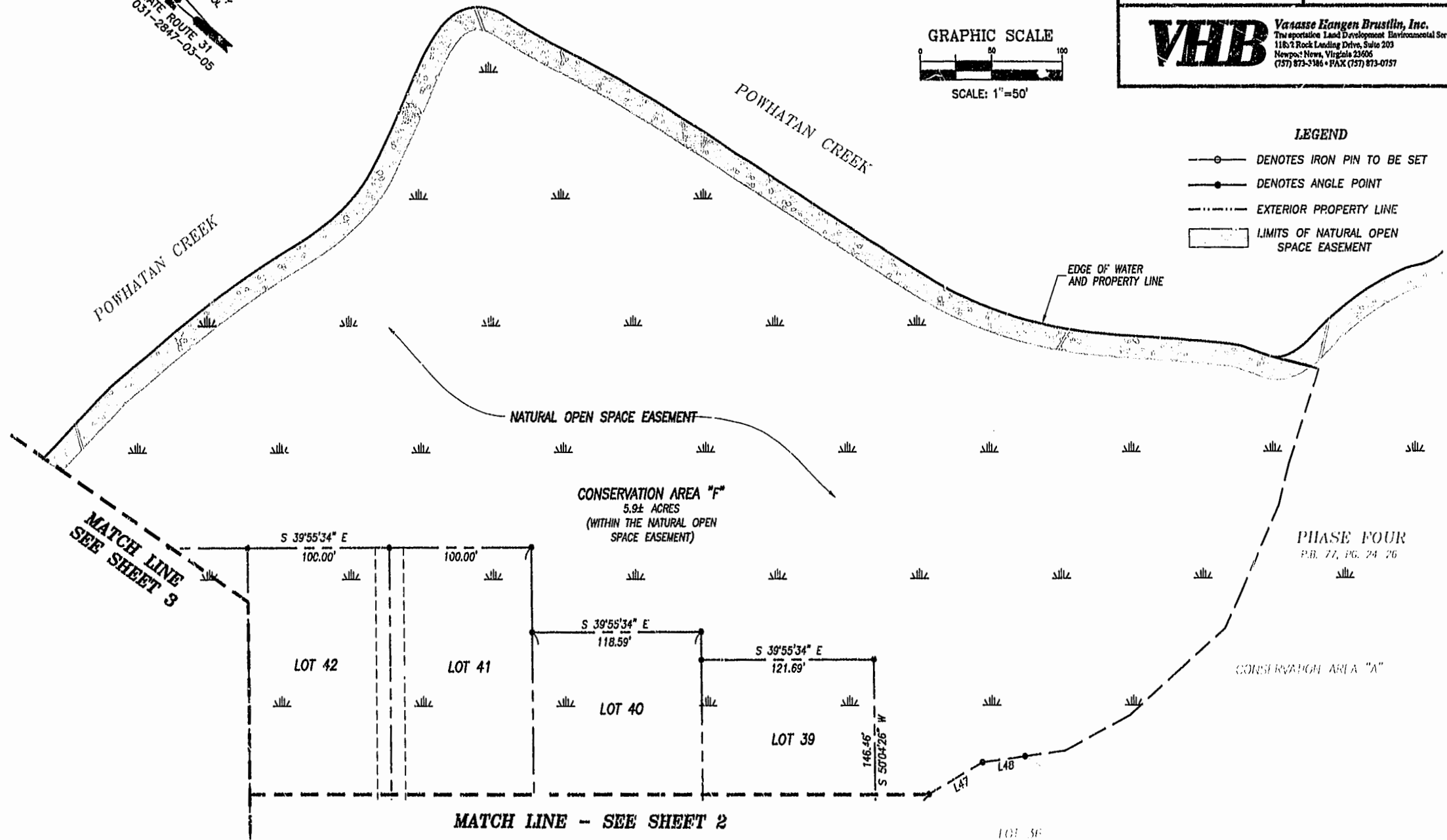

City of Williamsburg & County of James City
Circuit Court: This PLAT was recorded on
26 Aug. 2002
at 10:22 AM/PM, P.B. 87 PG. 42-47
DOCUMENT # 020019595
BETSY B. WOOLRIDGE, CLERK
Betsy B. Woolridge, Dep. Clerk