

MATCH LINE SEE SHEET 2

NEW PROPERTY LINE

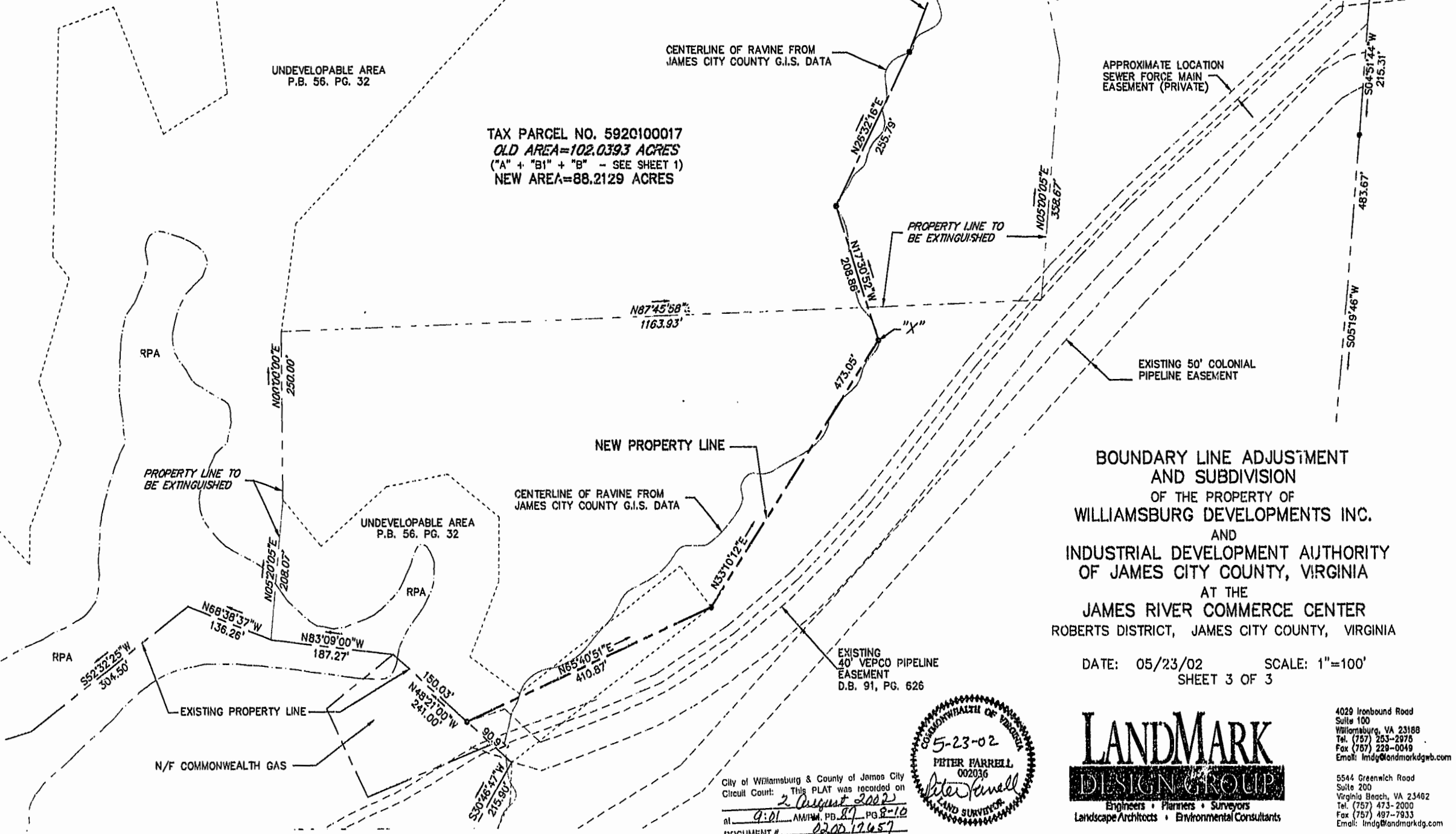
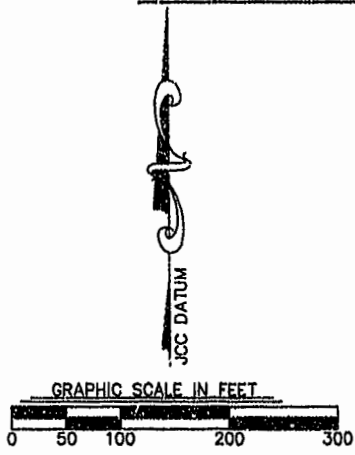

TAX PARCEL NO. 5920100017
 OLD AREA=102.0393 ACRES
 ("A" + "B1" + "B" - SEE SHEET 1)
 NEW AREA=88.2129 ACRES

TAX PARCEL NO. 5920100045
 OLD AREA=63.6730 ACRES
 NEW AREA=70.7802 ACRES

BOUNDARY LINE ADJUSTMENT
 AND SUBDIVISION
 OF THE PROPERTY OF
 WILLIAMSBURG DEVELOPMENTS INC.
 AND
 INDUSTRIAL DEVELOPMENT AUTHORITY
 OF JAMES CITY COUNTY, VIRGINIA
 AT THE
 JAMES RIVER COMMERCE CENTER
 ROBERTS DISTRICT, JAMES CITY COUNTY, VIRGINIA

DATE: 05/23/02 SCALE: 1"=100'
 SHEET 3 OF 3

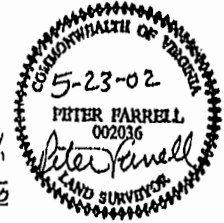

City of Williamsburg & County of James City
 Circuit Court: This PLAT was recorded on
 2 August 2002
 at 9:01 AM, M.M. PD. 87 PG. 8-10
 DOCUMENT # 02.0017657
 LETSY B. WOOLRIDGE, CLERK
 by *Christina H. ...*, Dep. Clerk



4029 Ironbound Road
 Suite 100
 Williamsburg, VA 23188
 Tel. (757) 253-2976
 Fax (757) 228-0049
 Email: lmdg@landmarkdgb.com

5544 Greenwich Road
 Suite 200
 Virginia Beach, VA 23462
 Tel. (757) 473-2000
 Fax (757) 497-7933
 Email: lmdg@landmarkdgb.com

DRAWN BY: PF PROJ. NO.: 2002108-000.00
 CHKD. BY: NHM DWG. NO. 13239W

2002108-000.00_PCC_WO-DA_EIA-SUBD_PLAT_PCC-WO-DA-PLAT.dwg