

BUILDING NUMBER	UNIT NUMBER	STREET ADDRESS
25	2501	2501 WESTGATE CIRCLE
25	2502	2502 WESTGATE CIRCLE
25	2503	2503 WESTGATE CIRCLE
25	2504	2504 WESTGATE CIRCLE

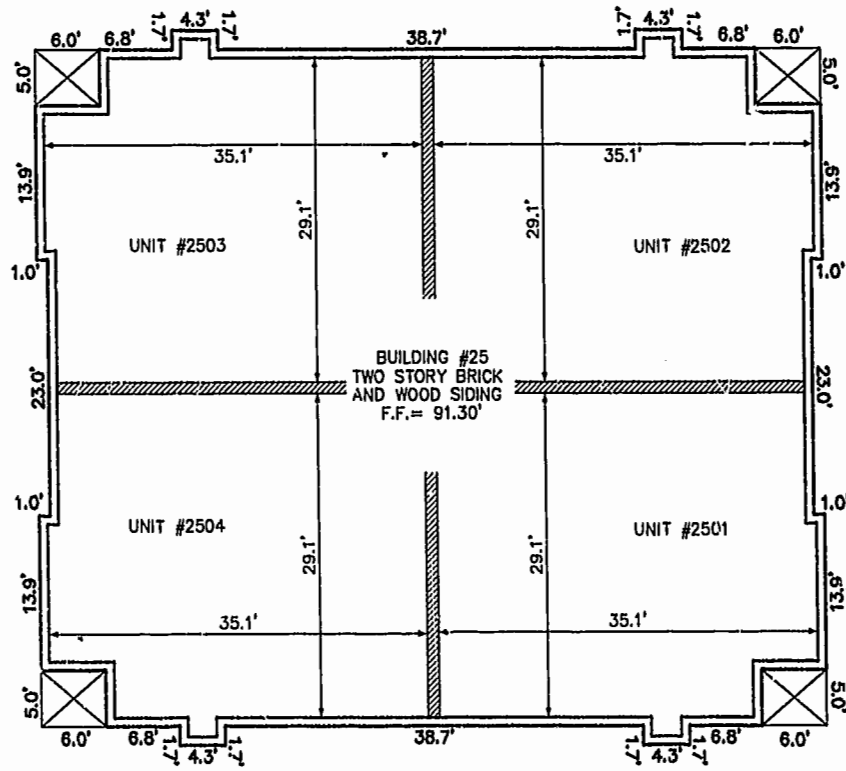

FRONT OF BUILDING
FIRST FLOOR

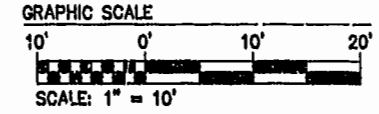
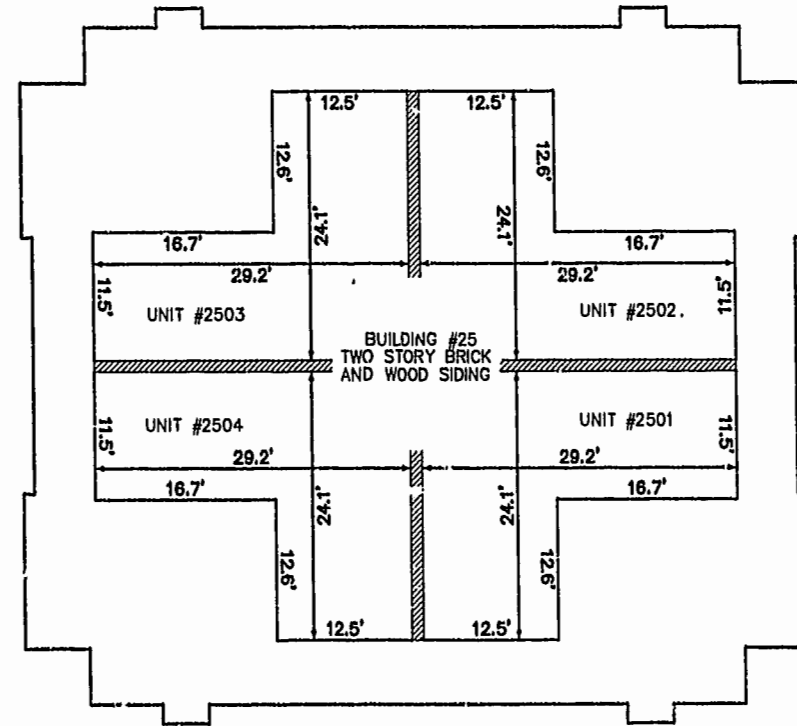

FRONT OF BUILDING
SECOND FLOOR

05.31.02-08:42 8395p254.dwg

JFS

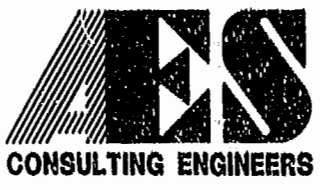

5248 Old Towne Road, Suite 1
Williamsburg, Virginia 23188
(757) 253-0040
Fax (757) 220-8994

**PLAT OF CONDOMINIUM
WESTGATE AT WILLIAMSBURG,
A CONDOMINIUM
PHASE TWENTY-FIVE
OWNED BY: 752 L.L.C.,
A VIRGINIA LIMITED LIABILITY COMPANY
CITY OF WILLIAMSBURG VIRGINIA**



No.	DATE	REVISION / COMMENT / NOTE	BY

City of Williamsburg & County of James City
Circuit Court: This PLAT was recorded on
14 June 2002
at 2:46 AM/PM, PB 86, PG 44-46
DOCUMENT # 021063
BETSY B. WOOLRIDGE, CLERK
Betsy B. Woolridge, Dep. Clerk

Designed GTW/ADS	Drawn JFS
Scale 1" = 10'	Date 5/30/02
Project No. 8395-6	
Drawing No. 4 OF 6	