

FIRST FLOOR PLAN
(UNIT #2402 IS TYPICAL)

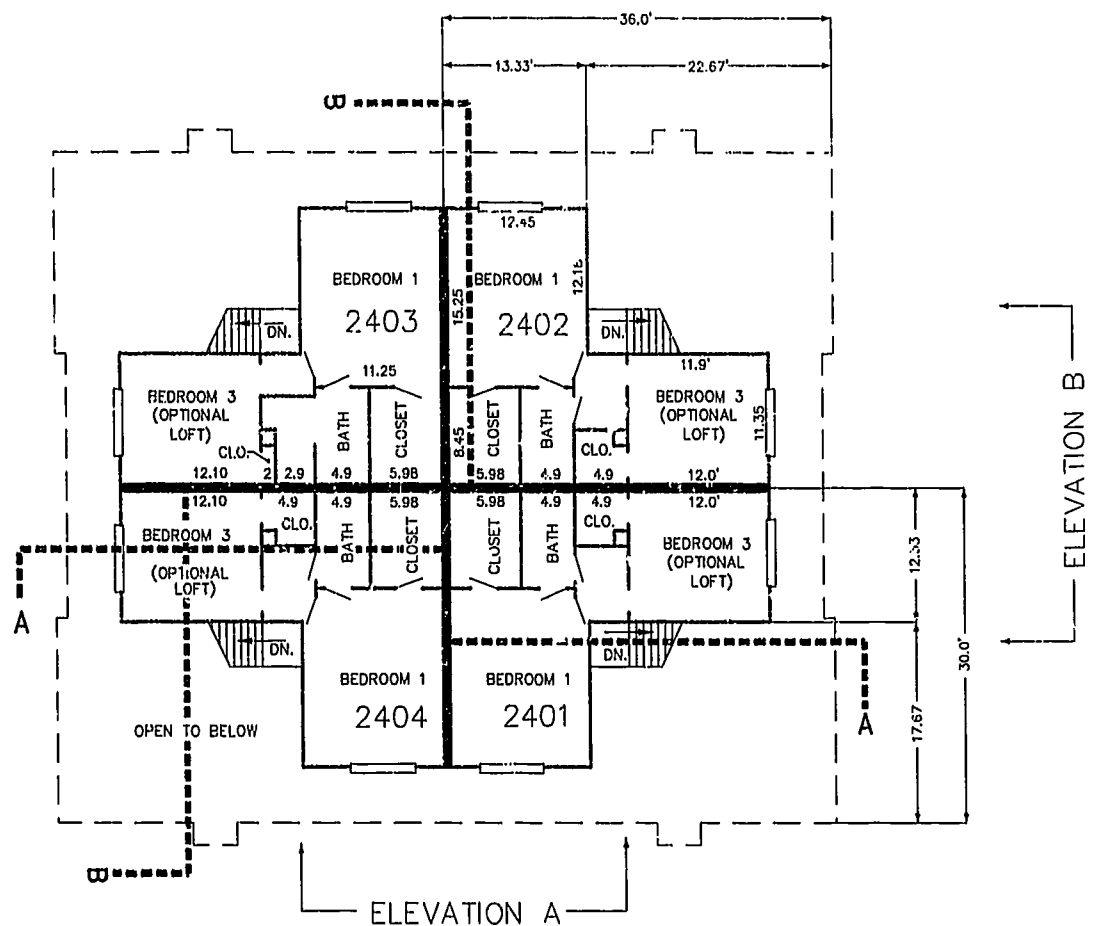

SECOND FLOOR PLAN
(UNIT #2402 IS TYPICAL)



ELEVATION A

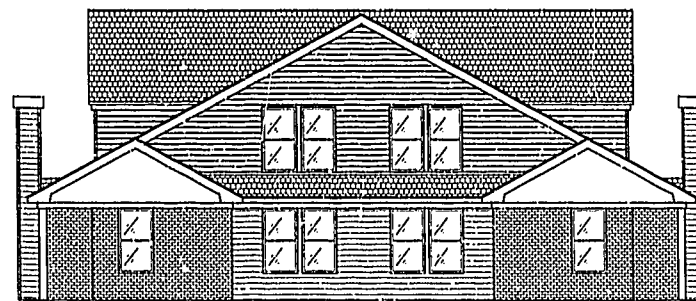

ELEVATION B

05.03.02-14:36 8:39:56:245.dwg JFS

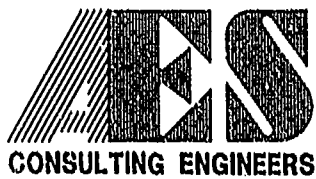

5248 Olde Towne Road, Suite 1
Williamsburg, Virginia 23188
(757) 253-0040
Fax (757) 220-8994

PLAT OF CONDOMINIUM
WESTGATE AT WILLIAMSBURG,
A CONDOMINIUM
PHASE TWENTY-FOUR
OWNED BY: 752 L.L.C.,
A VIRGINIA LIMITED LIABILITY COMPANY
CITY OF WILLIAMSBURG VIRGINIA

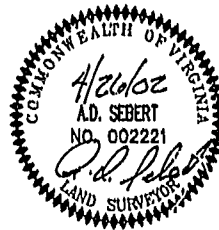

City of Williamsburg & County of James City			
Circuit Court: This PLAT was recorded on			
14 Dec 2002			
at 3:14 AM/PM, PB 86 PG 12-22			
DOCUMENT # 020885			
BETSY B. WOOLRIDGE, CLERK			
<i>Betsy B. Woolridge</i> , Emp. Clerk			
No.	DATE	REVISION / COMMENT / NOTE	BY

Designed GTW/ADS	Drawn JFS
Scale 1" = 10'	Date 4/28/02
Project No. 8395-6	
Drawing No. 5 OF 6	