

VICINITY MAP

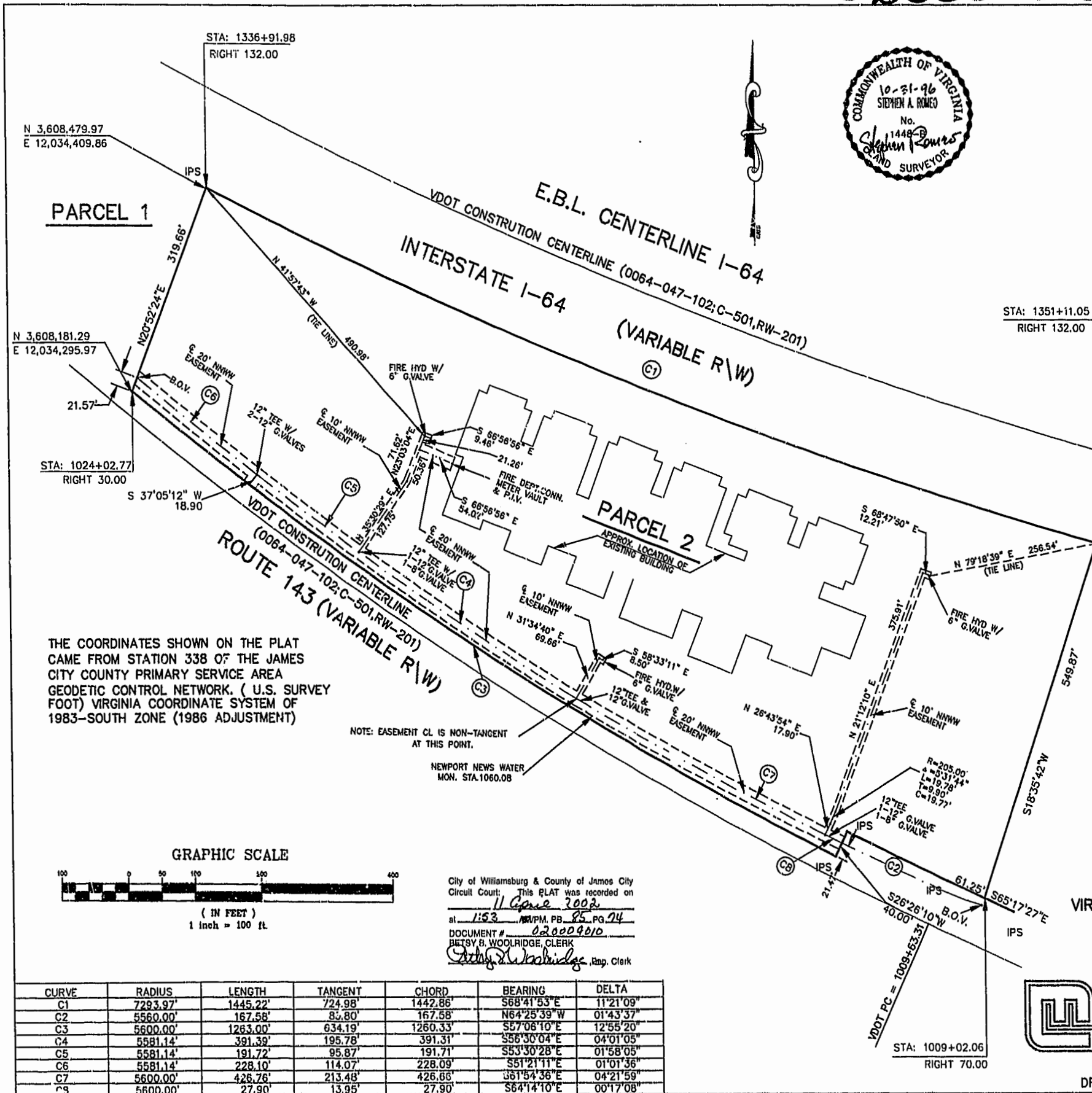

THE COORDINATES SHOWN ON THE PLAT CAME FROM STATION 338 OF THE JAMES CITY COUNTY PRIMARY SERVICE AREA GEODETIC CONTROL NETWORK. (U.S. SURVEY FOOT) VIRGINIA COORDINATE SYSTEM OF 1983-SOUTH ZONE (1986 ADJUSTMENT)

NOTE: EASEMENT CL IS NON-TANGENT AT THIS POINT.

NEWPORT NEWS WATER MON. STA.1060.08

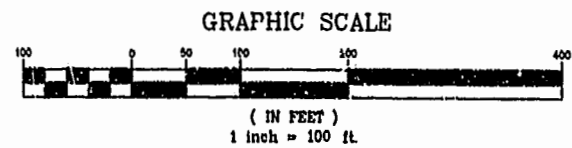

City of Williamsburg & County of James City Circuit Court: This PLAT was recorded on 11 June 2002 at 1:53 PM, PB 85, PG 74 DOCUMENT # 020009010 Betsy B. Woolridge, Clerk *Betsy B. Woolridge* Rep. Clerk

CURVE	RADIUS	LENGTH	TANGENT	CHORD	BEARING	DELTA
C1	7293.97'	1445.22'	724.98'	1442.86'	S68°41'53"E	11°21'09"
C2	5560.00'	167.58'	85.80'	167.58'	N64°25'39"W	01°43'37"
C3	5600.00'	1263.00'	634.19'	1260.33'	S57°06'10"E	12°55'20"
C4	5581.14'	391.39'	195.78'	391.31'	S55°30'04"E	04°01'05"
C5	5581.14'	191.72'	95.87'	191.71'	S53°30'28"E	01°58'05"
C6	5581.14'	228.10'	114.07'	228.09'	S51°21'11"E	01°01'36"
C7	5600.00'	426.78'	213.48'	426.80'	S61°54'36"E	04°21'59"
C9	5600.00'	27.90'	13.95'	27.90'	S64°14'10"E	00°17'08"

PARCEL 3
 NNW PRIN FILE NO 9274
 COST EST NO 78-F496
PLAT SHOWING THE WATER PIPELINE EASEMENT ONTO AND ACROSS PARCEL 2 OF A SUBDIVISION OF THE COMMONWEALTH OF VIRGINIA (D.B.108, PG.518)
 CURRENTLY OWNED BY
VIRGINIA PENINSULA REGIONAL JAIL AUTHORITY (D.B. 782, PG.63)
 (MAP 80-1, PARCEL 01-11)
 JAMES CITY COUNTY, VIRGINIA
 SCALE: 1"=100' DATE: 10/31/96



Langley and McDonald, P.C.
 Engineers - Surveyors - Planners
 Landscape Architects - Environmental Consultants
 VIRGINIA BEACH WILLIAMSBURG

6157W