

W-T

W-T COMMUNICATION
DESIGN GROUP, LLC
2001 LBJ FREEWAY, SUITE 100
DALLAS, TEXAS 75234
PH. 972.738-0781
FAX. 972.738-0782

VoiceStream
COMMUNICATIONS

5041 CORPORATE WOODS DR.
SUITE 200
VIRGINIA BEACH, VA. 23462
OFFICE: (757) 490-7200
FAX: (757) 490-8195

I	11-20-01	FOR CONSTRUCTION
A	11-14-01	FOR CUDIT REVIEW

VA 10048-B
**WILLIAMSBURG
METHODIST CHURCH**

814 JAMESTOWN RD.
WILLIAMSBURG, VA. 23188

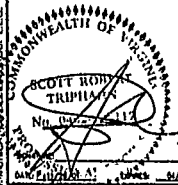

**SECOND FLOOR
EQUIPMENT LAYOUT**

DATE: 11/10/01

SCALE: AS NOTED

DRAWN: CDG

W-T# T01536

SHEET

A-1

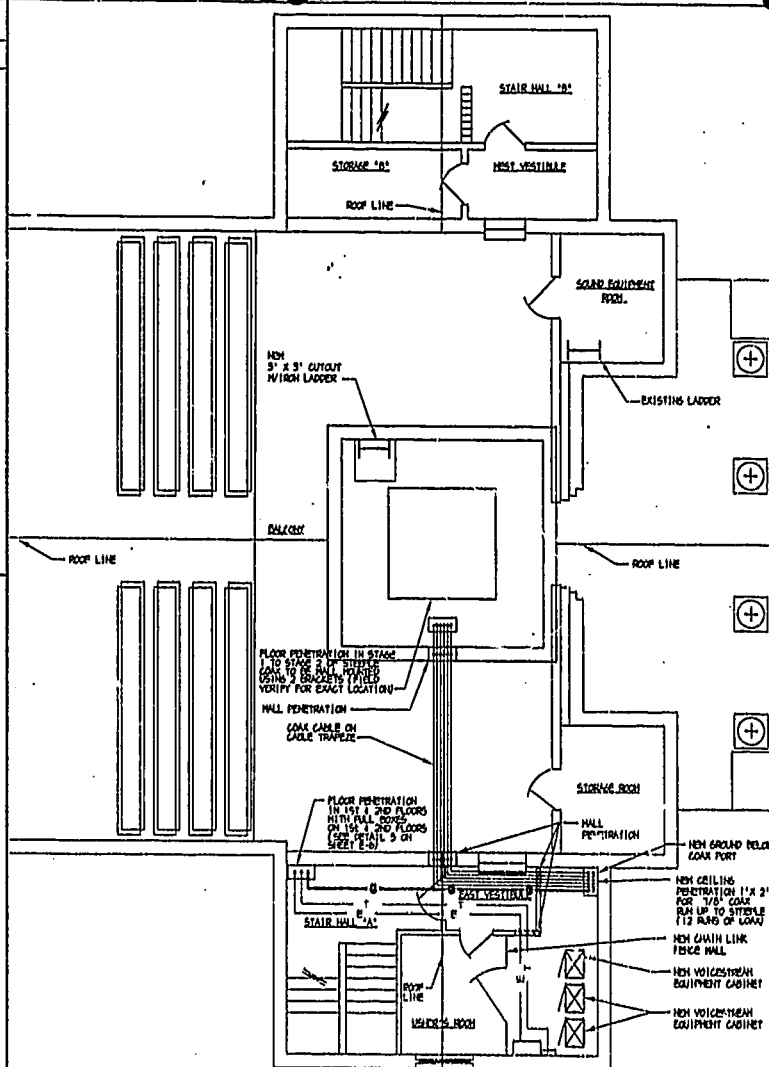

PLAY RECORDED IN P.D. NO. 85 PAGE 63464 **SECOND FLOOR EQUIPMENT LAYOUT**
SCALE: 1/8" = 1'

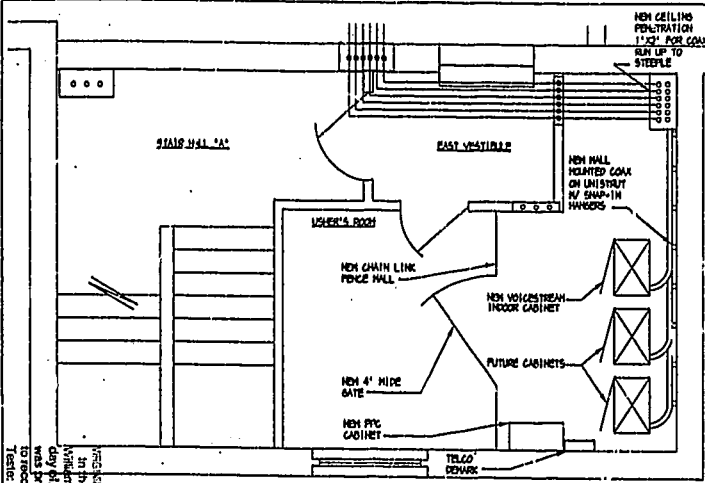

USHER'S ROOM LAYOUT
SCALE: 1/4" = 1'

THIS IS THE CITY OF WILLIAMSBURG AND COUNTY OF JAMES CITY, VIRGINIA, IN THE CHURCH OFFICE OF THE CHURCH BOARD FOR THE CITY OF WILLIAMSBURG, VIRGINIA, ON THIS 10th DAY OF NOVEMBER, 2001, THE CITY ENGINEER HAS REVIEWED AND APPROVED THE PLANS AND SPECIFICATIONS HEREBY SUBMITTED AND AUTHORIZED TO BE RECORDED IN THE CITY ENGINEER'S OFFICE.

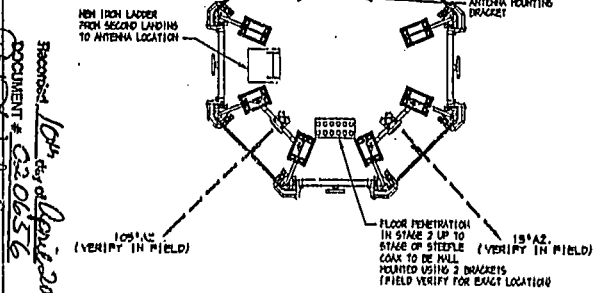

STEEPLE LAYOUT
SCALE: 1/4" = 1'

Approved by *[Signature]* DOCUMENT # 03.06.56

COMPILED BY W-T ENGINEERING INC. W-T COMMUNICATIONS GROUP, LLC