

VICINITY MAP

PLAT BOOK 18, PAGE 12

PLAT OF EASEMENT  
TO BE CONVEYED FROM  
RICHARD L. & STACY A. VAUGHAN  
TO  
JAMES CITY COUNTY  
LOCATED: JAMES CITY COUNTY, VIRGINIA  
DATE: OCTOBER 12, 2001 SCALE: 1" = 50'

MITCHELL-WILSON ASSOCIATES, P.C.  
CIVIL ENGINEERS & LAND SURVEYORS  
720 MAIN STREET, SUITE 112  
P.O. BOX 1269  
WEST POINT, VIRGINIA 23181  
(804) 843-9744

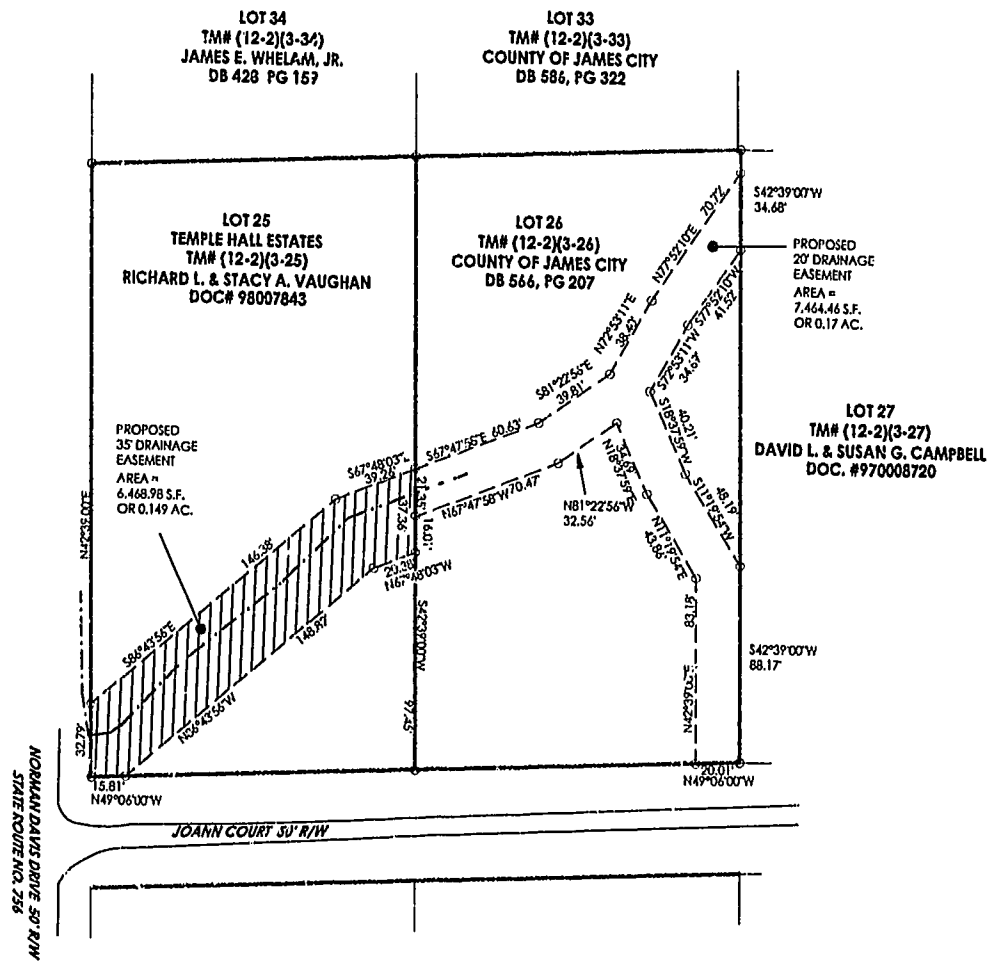
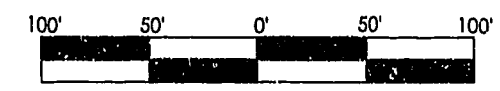

City of Williamsburg & County of James City  
Circuit Court: This PLAT was recorded on  
18 March 2002  
at 9:01 AM, PB 85 PG 50  
DOCUMENT # 020006926  
BETSY B. WOOLRIDGE, CLERK

