



VICINITY MAP  
SCALE: 1"=2000'

SURVEY  
OF A PORTION OF  
**LOT 2**  
AS SHOWN ON PLAT ENTITLED  
"PROPERTY OF RH. BRAXTON"  
WILLIAMSBURG, VIRGINIA  
FOR  
**WILLIAMSBURG REDEVELOPMENT & HOUSING AUTHORITY**

- NOTES:
- 1) THIS SURVEY WAS PERFORMED WITHOUT THE BENEFIT OF A TITLE REPORT AND MAY NOT SHOW ANY/ALL EASEMENTS OF RESTRICTIONS THAT MAY AFFECT SAID PROPERTY AS SHOWN.
  - 2) THIS SURVEY DID NOT INVESTIGATE THE EXISTENCE OR NON-EXISTENCE OF ANY HAZARDOUS MATERIALS OR ENVIRONMENTAL ISSUES THAT MAY AFFECT SAID PROPERTY AS SHOWN.
  - 3) NORTH MERIDIAN AS SHOWN IS BASED ON PLAT RECORDED IN PLAT BOOK 4 AT PAGE 19, JAMES CITY COUNTY, VIRGINIA.
  - 4) DASHED LINE FROM POINTS "A"- "B"- "C" AND FROM "B"- "D" REPRESENT LINES OF OCCUPATION.

AREA "A" = 1,192 S.F.  
AREA "B" = 1,097 S.F.  
AREA "C" = 2,413 S.F.  
TOTAL AREA = 4,702 S.F.

N\F  
CONSTANTINE N. TSAMOURAS  
(INSTR. #9801162)

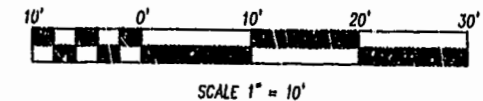
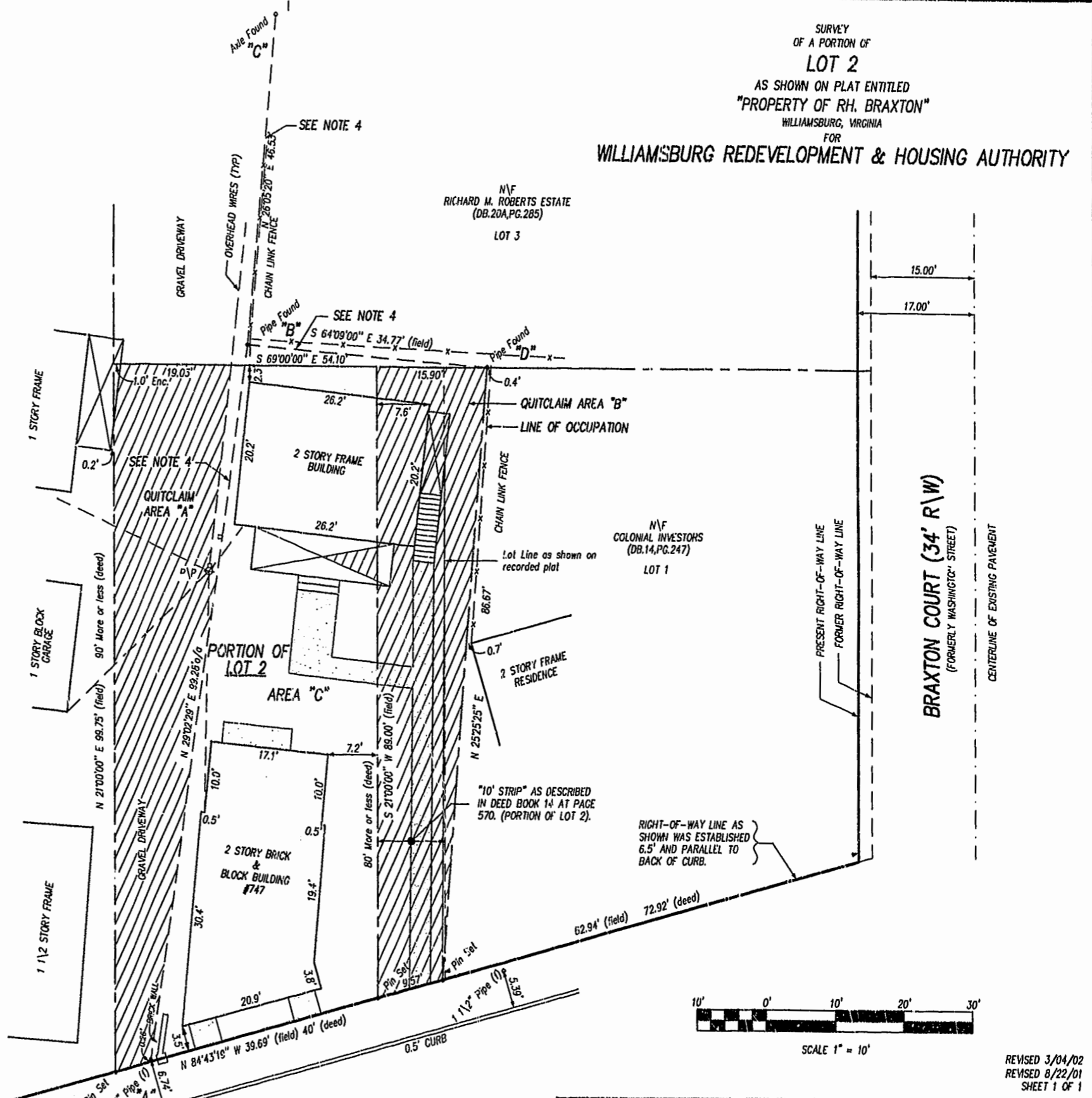

City of Williamsburg & County of James City  
Circuit Court: This PLAT was recorded on  
11 March 2002  
at 10:16 AM, PB. 85, PG. 42.  
DOCUMENT # 020458  
BETSY B. WOOLRIDGE, CLERK  
*Betsy Woolridge*, Dep. Clerk

SCOTLAND STREET (50' R/W)

**Rickmond Engineering, Inc.**  
ENGINEERING SURVEYING LAND PLANNING  
1643 MERRIMAC TRAIL WILLIAMSBURG, VA. VOICE: (757) 229-1776 FAX: (757) 229-4603  
Vint Hill • P.O. Box 861647 WARRENTON, VA. VOICE: (540) 349-7730 FAX: (540) 349-7731  
www.rickmond.com

CHECKED BY: CBD	DRAWN BY: CBD	SCALE: 1"=10'	DATE: 10/12/00	JOB NO. 00206
-----------------	---------------	---------------	----------------	---------------

REVISED 3/04/02  
REVISED 8/22/01  
SHEET 1 OF 1