

General Notes

1. THIS PLAT IS INTENDED TO REPRESENT A PORTION OF THAT PROPERTY SHOWN IN THE NAME OF THE COLONIAL WILLIAMSBURG FOUNDATION, INC. AT PLAT BOOK 77, PAGE 89 & 90 OF THE LAND RECORDS OF THE CITY OF WILLIAMSBURG AND JAMES CITY COUNTY, VIRGINIA AND IS BASED ON A CURRENT FIELD SURVEY.
2. MERIDIAN BASIS: NAD83
3. THIS PROPERTY IS KNOWN AS A PORTION BLOCK 33-2.
4. TOTAL AREA OF NEW PARCEL: 0.102 ACRE
5. ZONING: MUSEUM SUPPORT DISTRICT
6. NO TITLE REPORT WAS FURNISHED, THEREFORE THIS PLAT MAY NOT SHOW ALL ENCUMBRANCES UPON THE PROPERTY.
7. ALL CORNERS OF DEDICATED PARCEL WILL BE MONUMENTED WITH IRON RODS.

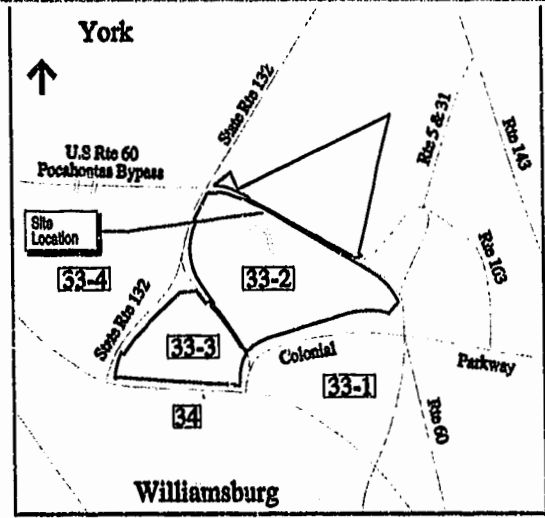

Vicinity Map (Scale: 1"=2000')

Line Table		
LINE	BEARING	LENGTH
L1	N83°42'04"W	21.62'
L2	N45°57'55"W	34.82'

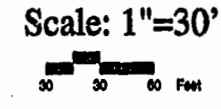
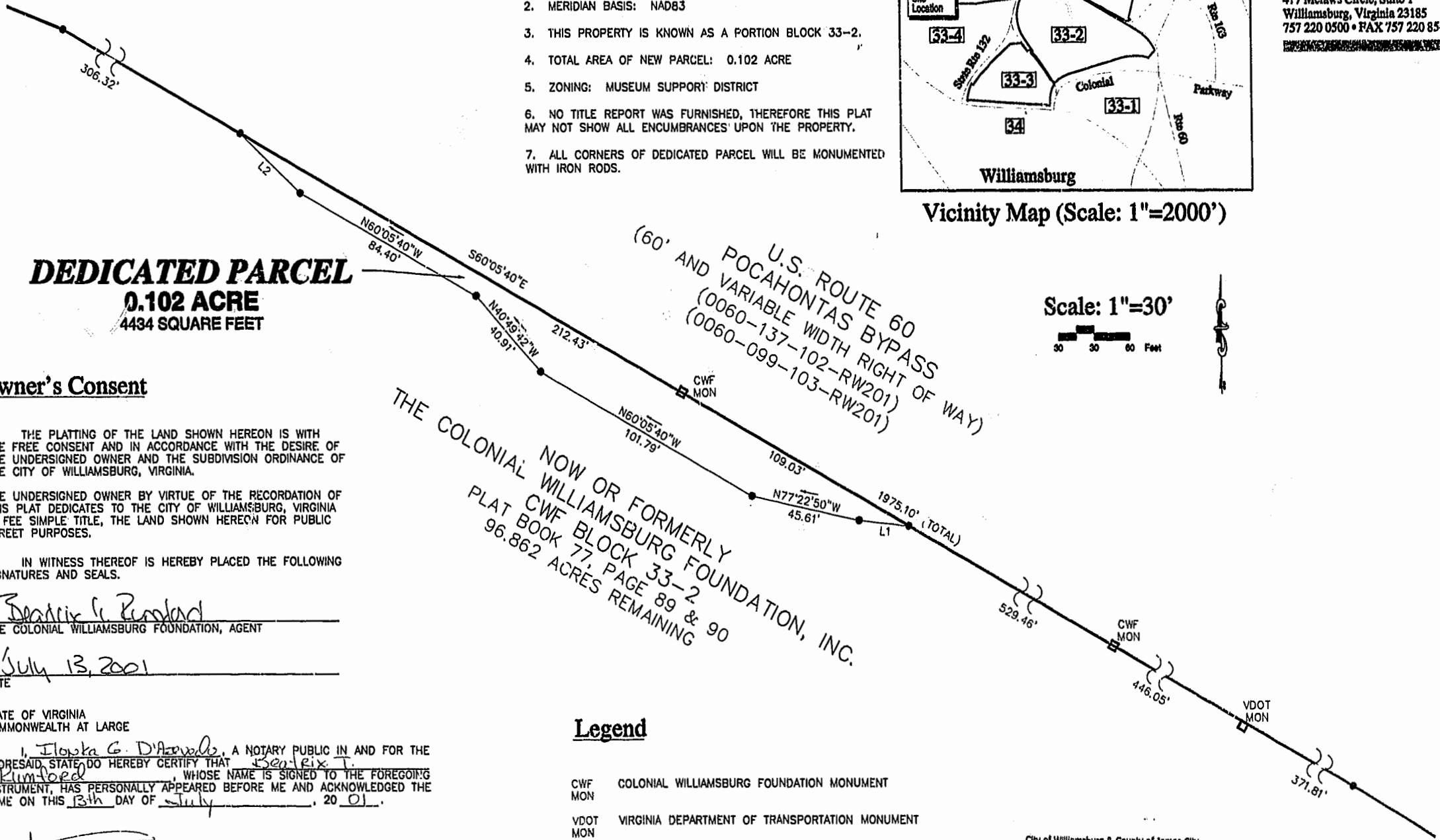

Vanasse Hangen Brustlin, Inc.
 Transportation
 Land Development
 Environmental Services
 477 Melrose Circle, Suite 1
 Williamsburg, Virginia 23185
 757 220 0500 • FAX 757 220 8544

DEDICATED PARCEL
0.102 ACRE
4434 SQUARE FEET

Owner's Consent

THE PLATTING OF THE LAND SHOWN HEREON IS WITH THE FREE CONSENT AND IN ACCORDANCE WITH THE DESIRE OF THE UNDERSIGNED OWNER AND THE SUBDIVISION ORDINANCE OF THE CITY OF WILLIAMSBURG, VIRGINIA.

THE UNDERSIGNED OWNER BY VIRTUE OF THE RECORDATION OF THIS PLAT DEDICATES TO THE CITY OF WILLIAMSBURG, VIRGINIA IN FEE SIMPLE TITLE, THE LAND SHOWN HEREON FOR PUBLIC STREET PURPOSES.

IN WITNESS THEREOF IS HEREBY PLACED THE FOLLOWING SIGNATURES AND SEALS.

Benjamin L. Runkel
 THE COLONIAL WILLIAMSBURG FOUNDATION, AGENT

July 13, 2001
 DATE

STATE OF VIRGINIA
 COMMONWEALTH AT LARGE

I, Ilona G. D'Amico, A NOTARY PUBLIC IN AND FOR THE AFORESAID STATE, DO HEREBY CERTIFY THAT Benjamin L. Runkel, WHOSE NAME IS SIGNED TO THE FOREGOING INSTRUMENT, HAS PERSONALLY APPEARED BEFORE ME AND ACKNOWLEDGED THE SAME ON THIS 13th DAY OF July, 2001.

Ilona G. D'Amico
 NOTARY PUBLIC
 MY COMMISSION EXPIRES 3-31-03

Certificate of Approval

THIS SUBDIVISION IS APPROVED BY THE UNDERSIGNED IN ACCORDANCE WITH EXISTING SUBDIVISION REGULATIONS AND MAY BE ADMITTED TO RECORD.

APPROVED:
Keel T. Nash
 AGENT FOR THE CITY OF WILLIAMSBURG
12/21/01
 DATE

Legend

- CWF MON COLONIAL WILLIAMSBURG FOUNDATION MONUMENT
- VDOT MON VIRGINIA DEPARTMENT OF TRANSPORTATION MONUMENT

Surveyor's Certification

THE PREPARATION OF THIS PLAT WAS PERFORMED AT THE DIRECTION OF THE OWNER FOR THE PURPOSE OF DEDICATING A PORTION OF THE PARENT TRACT TO THE CITY OF WILLIAMSBURG, VIRGINIA. THIS PLAT IS BASED UPON A CURRENT FIELD SURVEY. ALL CORNERS WILL BE PERMANENTLY MONUMENTED BY SEPTEMBER 1, 2001.

Frank G. Mundy, II
 FRANK G. MUNDY, II, C.S. #002382
6-4-2001
 DATE

City of Williamsburg & County of James City
 Circuit Court: This PLAT was recorded on
4 July 2001
 at 11:02 AM/PM, PG 84 PG 84
 DOCUMENT # 020018
 BETS' B. WOOLRIDGE, CLERK
Charles Henderson, Dep. Clerk



REVISED: JUNE 4, 2001

Dedication Plat
The Colonial Williamsburg Foundation
Visitors Center
 City Of Williamsburg, Virginia

Date: July 14, 2000
 Scale: 1"=30' Sheet 1 of 1
 VHBCad File Name: 30917DED