

SA

NUMBER	DELTA	RADIUS	LENGTH	TANGENT	CHORD	CHORD BEARING
C1	10°19'44"	280.0'	50.48'	25.31'	50.41'	S 05°43'56" W
C2	09°06'12"	280.0'	54.49'	22.29'	44.44'	S 03°59'02" E
C3	28°30'43"	37.50'	18.66'	9.53'	18.47'	S 61°37'50" W
C4	98°39'34"	25.00'	43.05'	29.10'	37.92'	N 55°35'09" W
C5	04°41'42"	709.99'	58.18'	29.11'	58.16'	N 03°54'30" W
C6	03°07'53"	709.99'	38.80'	19.41'	38.80'	N 00°00'17" E
C7	04°38'49"	107.50'	8.72'	4.36'	8.72'	N 00°45'11" W

City of Williamsburg & County of James City
Circuit Court: This PLAT was recorded on
18 Oct 2001
at 2:35 PM / PM, PB 83 PG. 57-59
DOCUMENT # 010018205
BETSY B. WOOLRIDGE, CLERK
Betsy B. Woolridge, Dep. Clerk

Number of children	Number of families
0	10
1	150
2	100
3	50
4	20
5	10
6	5
7	2
8	1
9	1
10	1
11	1
12	1
13	1
14	1
15	1
16	1
17	1
18	1
19	1
20	1

REVISED: 08/27/99
WATERFORD PH32. 97-00B

PLAT BOOK 66, PAGE 70

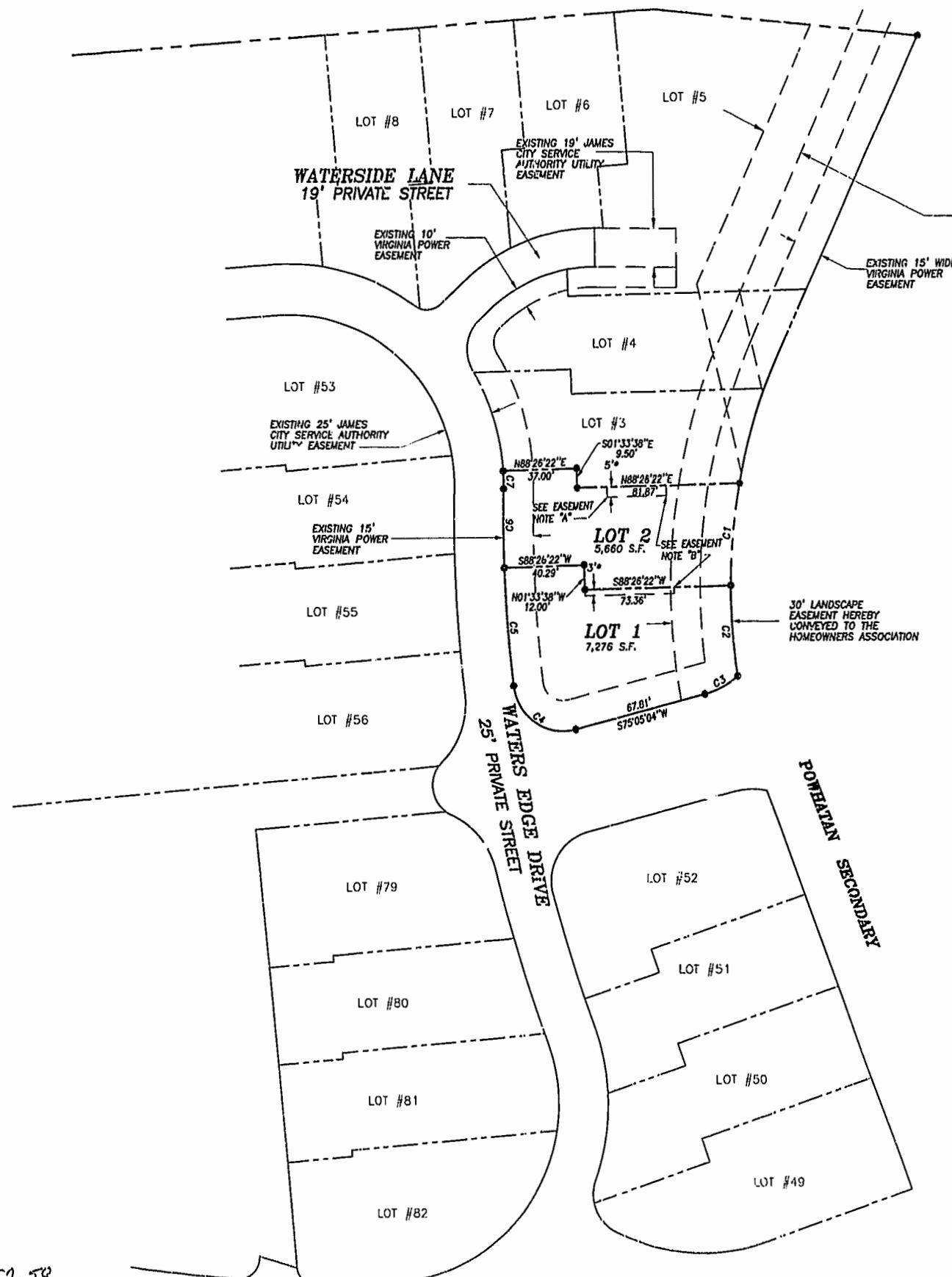

PLAT BOOK 83, PAGE 57-59