

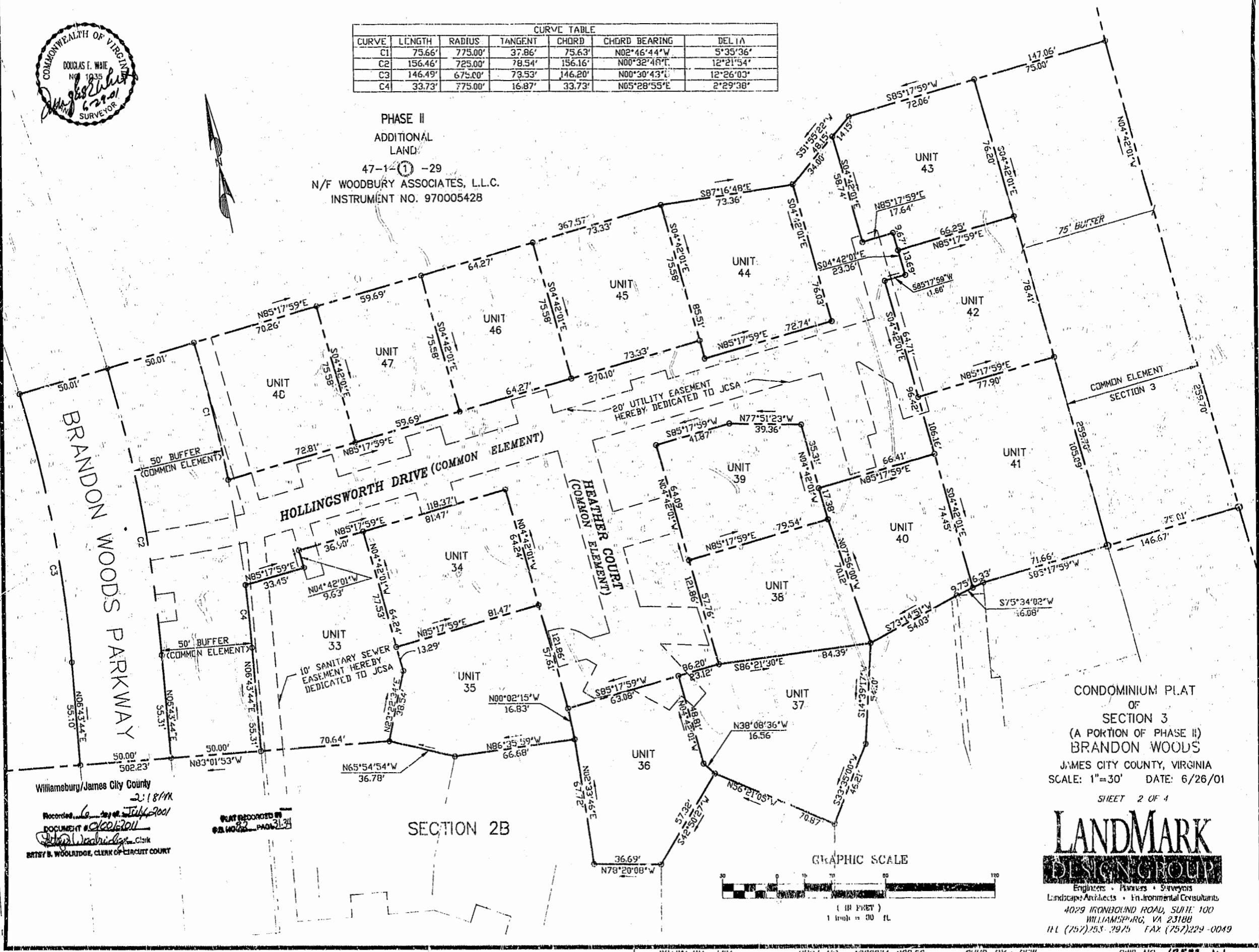

CURVE TABLE						
CURVE	LENGTH	RADIUS	TANGENT	CHORD	CHORD BEARING	DELTA
C1	75.66'	775.00'	37.86'	75.63'	N02°46'44"W	5°35'36"
C2	156.46'	725.00'	78.54'	156.16'	N00°32'48"W	12°21'54"
C3	146.49'	675.00'	73.53'	146.20'	N00°30'43"W	12°26'03"
C4	33.73'	775.00'	16.87'	33.73'	N05°28'55"E	2°29'38"

PHASE II  
 ADDITIONAL LAND  
 47-1-(1)-29  
 N/F WOODBURY ASSOCIATES, L.L.C.  
 INSTRUMENT NO. 970005428



BRANDON WOODS PARKWAY

HOLLINGSWORTH DRIVE (COMMON ELEMENT)

HEATHER COURT (COMMON ELEMENT)

CONDOMINIUM PLAT  
 OF  
 SECTION 3  
 (A PORTION OF PHASE II)  
 BRANDON WOODS  
 JAMES CITY COUNTY, VIRGINIA  
 SCALE: 1"=30' DATE: 6/26/01



Williamsburg/James City County  
 Recorded 2:18 PM  
 DOCUMENT # 00012011  
 BRITNEY B. WOOLRIDGE, CLERK OF CIRCUIT COURT

PLAT RECORDED IN  
 23 WOODS PAGE 31-34

SECTION 2B

