

PLAT OF SUBDIVISION
WATERFORD
 AT
POWHATAN SECONDARY
 PHASE SIXTEEN
 BERKELEY DISTRICT
 JAMES CITY COUNTY, VIRGINIA

DATE: 10/21/98 SHEET 3 OF 3 SCALE: 1"=40'

PROJECT NO: 97-008 DRAWN BY: CADD

SA SLEDD & ASSOCIATES, P.C.
 ENGINEERS PLANNERS SURVEYORS
 11832 ROCK LANDING DRIVE, SUITE 203
 NEWPORT NEWS, VIRGINIA 23606
 (757) 873-3386

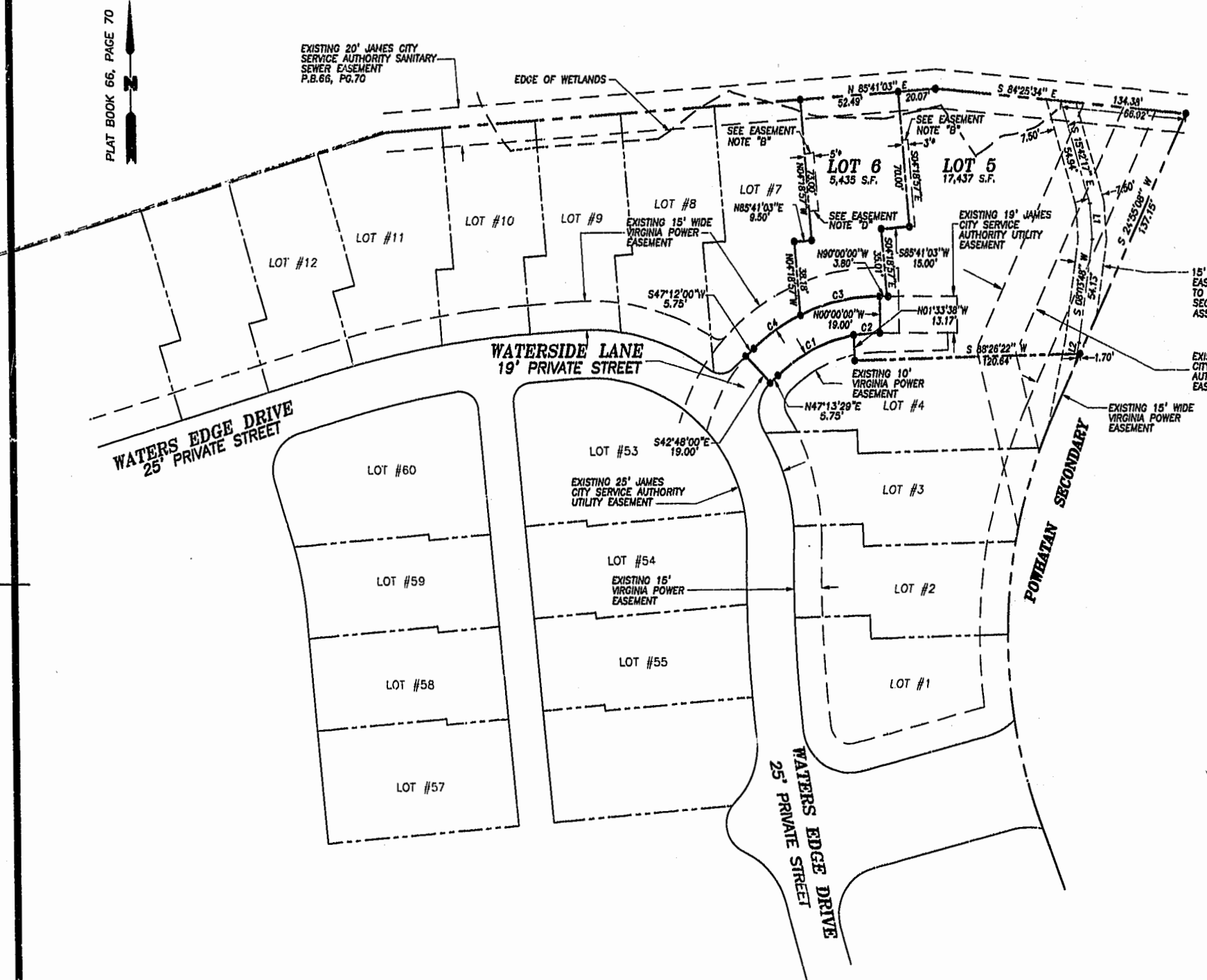

* EASEMENT FOR THE BENEFIT OF THE ADJACENT LOT OWNER.

EASEMENT NOTES:
 "A" EASEMENT TO BEGIN AT THE FENCE (AS CONSTRUCTED BY THE DEVELOPER) LOCATED NEAR THE FRONT OF THE BUILDING.
 "B" EASEMENT TO TERMINATE 8.00' BEYOND THE REAR OF THE BUILDING AS CONSTRUCTED BY THE DEVELOPER.
 "C" THE WIDTH OF THE PRIVATE DRAINAGE EASEMENT VARIES BETWEEN BUILDINGS AND WILL EXTEND TO 0.5' FROM THE BUILDING IN ORDER TO ELIMINATE ENCROACHMENTS.
 "D" EASEMENT TO BEGIN AT FRONT EDGE OF DECK AS CONSTRUCTED BY THE DEVELOPER.

CURVE DATA

NUMBER	DELTA	RADIUS	LENGTH	TANGENT	CHORD	CHORD BEARING
C1	33°56'44"	77.47'	45.90'	23.65'	45.23'	N 82°52'11" E
C2	10°30'05"	77.47'	14.20'	7.12'	14.18'	N 85°05'36" E
C3	26°10'20"	96.47'	44.07'	22.42'	43.68'	S 77°11'27" W
C4	18°04'22"	96.47'	30.43'	15.34'	30.30'	S 55°04'06" W

LINE DATA

NUMBER	LENGTH	CHORD BEARING
L1	18.73'	S 03°17'02" E
L2	5.63'	S 12°06'42" W

Williamsburg/James City County
 3:18 P.M.
 Recorded 7 day of April 2001
 DOCUMENT # 0100100
[Signature]
 BETSY N. WOODRIDGE, CLERK OF CIRCUIT COURT

GRAPHIC SCALE



SCALE: 1"= 40'