

| BUILDING NUMBER | UNIT NUMBER | STREET ADDRESS       |
|-----------------|-------------|----------------------|
| 13              | 1301        | 1301 WESTGATE CIRCLE |
| 13              | 1302        | 1302 WESTGATE CIRCLE |
| 13              | 1303        | 1303 WESTGATE CIRCLE |
| 13              | 1304        | 1304 WESTGATE CIRCLE |
|                 |             |                      |
|                 |             |                      |
|                 |             |                      |

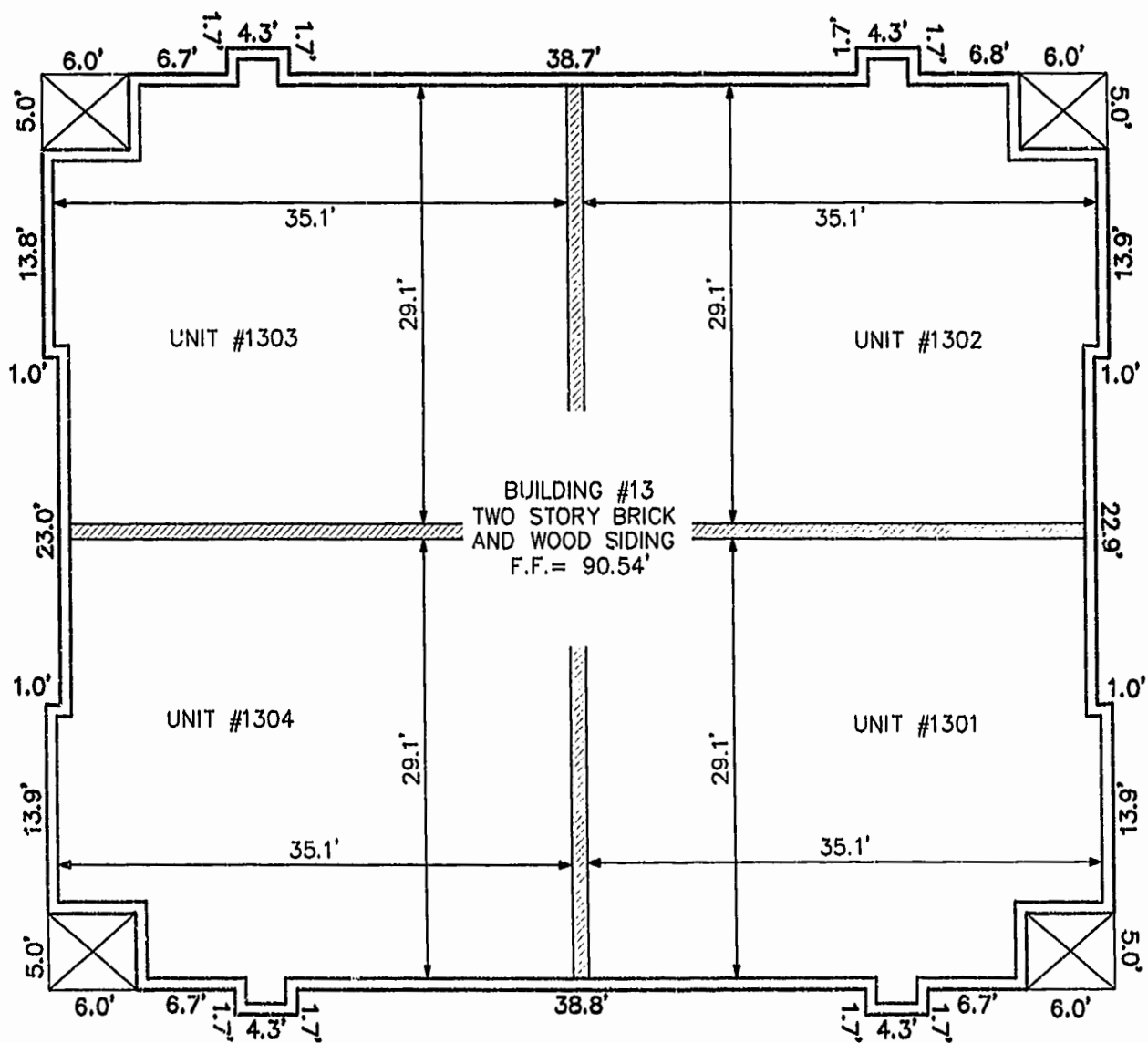

FRONT OF BUILDING  
FIRST FLOOR

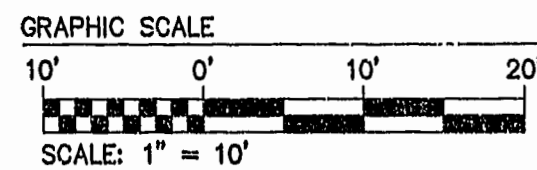
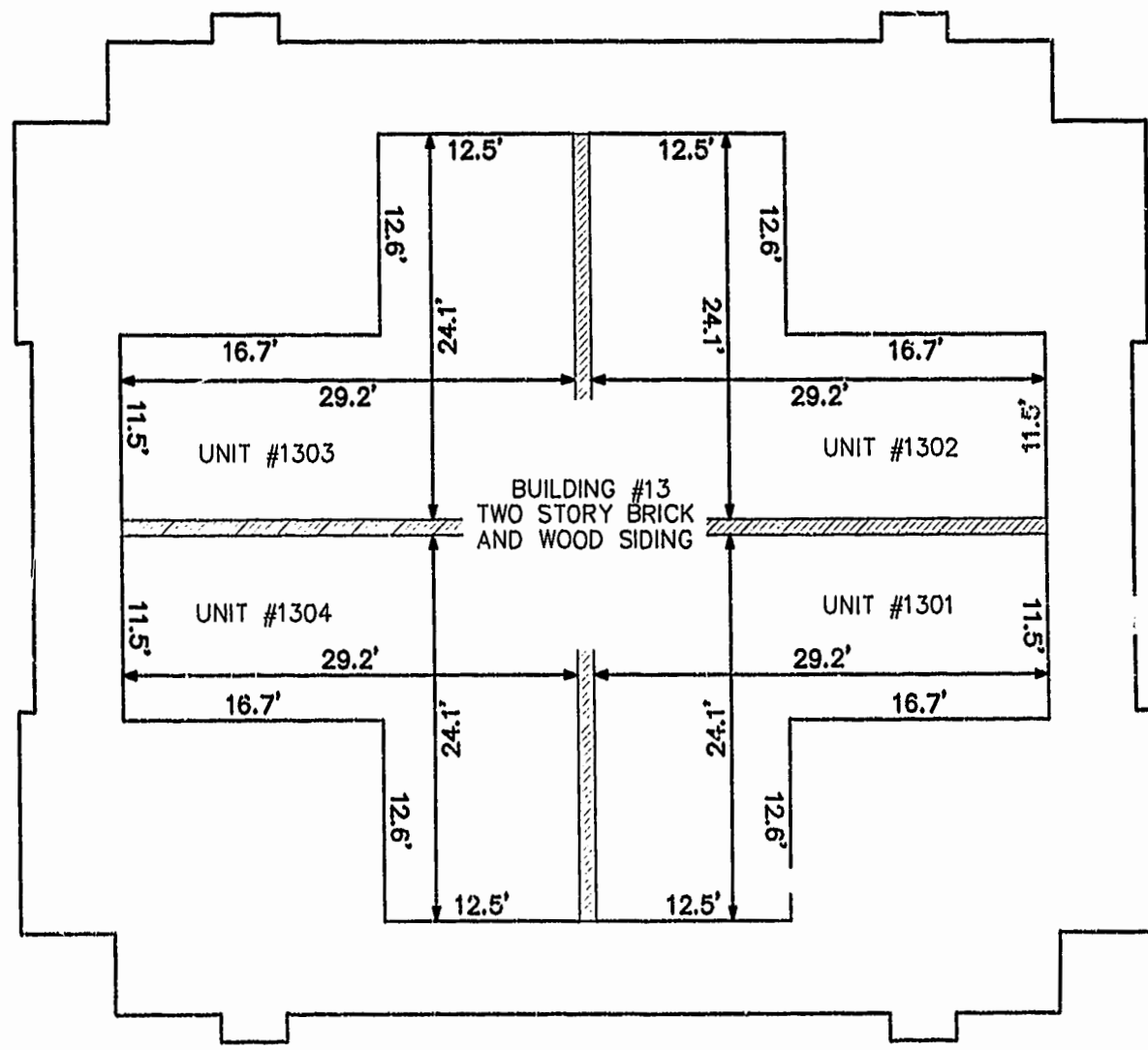

FRONT OF BUILDING  
SECOND FLOOR

Williamsburg/James City County  
 11:34 AM  
 Received 19 day of April 2001  
 DOCUMENT # 0105247  
 Betsy D. Woolridge, Clerk of Circuit Court

PLAT RECORDED IN P.B. NO. 81 PAGE 19-24

04.12.01-09:49 8395P134.DWG JFS

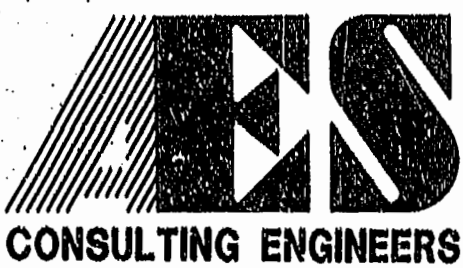

5248 Olde Towne Road, Suite 1  
 Williamsburg, Virginia 23188  
 (757) 253-0040  
 Fax (757) 220-8994

**PLAT OF CONDOMINIUM  
 WESTGATE AT WILLIAMSBURG,  
 A CONDOMINIUM  
 PHASE THIRTEEN**  
 OWNED BY: 752 L.L.C.,  
 A VIRGINIA LIMITED LIABILITY COMPANY  
 CITY OF WILLIAMSBURG VIRGINIA

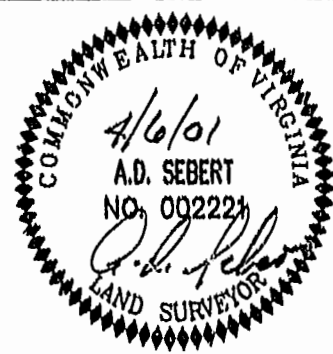

| No. | DATE | REVISION / COMMENT / NOTE | BY |
|-----|------|---------------------------|----|
|     |      |                           |    |
|     |      |                           |    |
|     |      |                           |    |
|     |      |                           |    |

|                       |                |
|-----------------------|----------------|
| Designed<br>GTW/ADS   | Drawn<br>JFS   |
| Scale<br>1" = 10'     | Date<br>4/8/01 |
| Project No.<br>8395-6 |                |
| Drawing No.<br>4 OF 6 |                |