

CONDOMINIUM PLAT
OF
SECTION 2B
(A PORTION OF SECTION 2, PHASE II)
BRANDON WOODS
JAMES CITY COUNTY, VIRGINIA
SCALE: 1"=30' DATE: 4/10/01
SHEET 3 OF 4

PHASE II
ADDITIONAL
LAND
47-1-(1)-29
N/F WOODBURY ASSOCIATES, L.L.C.
INSTRUMENT NO. 970005428

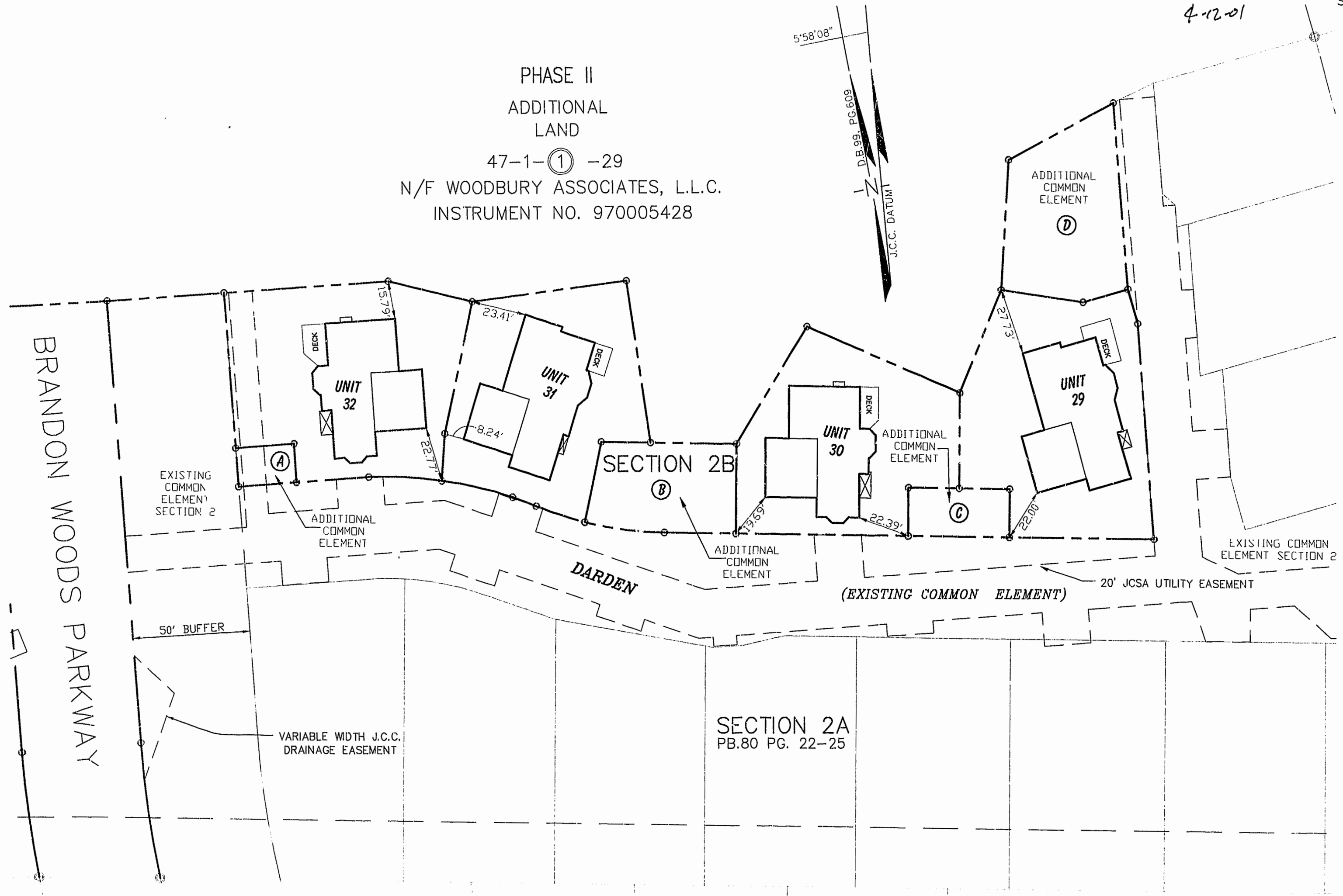

PLAT RECORDED IN
P.D. NO. 31 PAGE 12-15

Williamsburg/James City County
10:58 AM
18 day of April 2001
010006800
HETSY B. WOOLRIDGE, CLERK OF CIRCUIT COURT

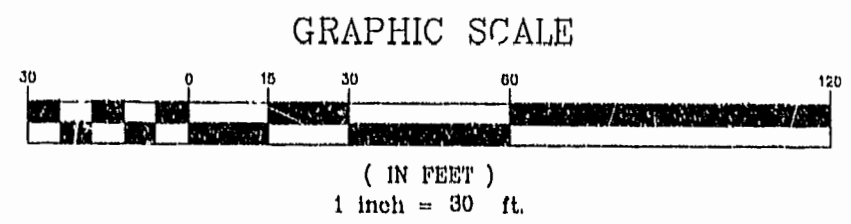

**LANDMARK
DESIGN GROUP**

Engineers Planners Surveyors
Landscape Architects Environmental Consultants
4029 IRONBOUND ROAD, SUITE 100
WILLIAMSBURG, VA 23188
TEL (757)253-2975 FAX (757)229-0049