

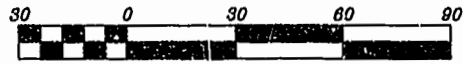

NOTE: LOCATION OF SANITARY SEWER LINES AND FORCE MAINS IS APPROXIMATE, AND IS BASED ON ABOVE GROUND STRUCTURES AND J.C.S.A. AS-BUILT MAPS. THE LOCATION OF WATERLINES AND OTHER UNDERGROUND UTILITIES IS UNKNOWN, WATERLINE AS-BUILT MAPPING COULD NOT BE PROVIDED BY J.C.S.A.

PROJECT BENCHMARK (TBM)
 EXIST. SAN. MH (INVERT)
 SANITARY DISTRICT No.3
 RALEIGH SQUARE
 SEWAGE WORKS PROJECT
 SHEET 11 OF 25 "AS-BUILT PLAN"
 LAT. 22A MH STA 0+00 &
 MAIN 22 MH STA 0+39.50
 MH RIM ELEVATION=18.95



Scale 1" = 30'

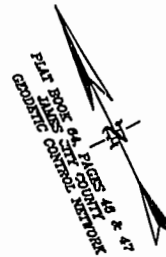

PLAT OF RIGHT-OF-WAY ACQUISITION

TO BE CONVEYED TO
JAMES CITY COUNTY
 FROM
 GLENN O. HELSETH, LAURA R. HYMAN
 BEING
 40' PRIVATE RIGHT-OF-WAY
 KNOWN AS
 RED OAK LANDING ROAD
 LOCATED: JAMESTOWN DISTRICT, JAMES CITY COUNTY, VIRGINIA
 DATE: DECEMBER 15, 1999 SCALE: 1" = 30'

MITCHELL-WILSON ASSOCIATES, P.C.
 CIVIL ENGINEERS & LAND SURVEYORS
 720 MAIN STREET, SUITE 112
 P.O. BOX 1269
 WEST POINT, VIRGINIA 23181
 (804) 843-9744

SHEET 1 OF 2

VICINITY MAP

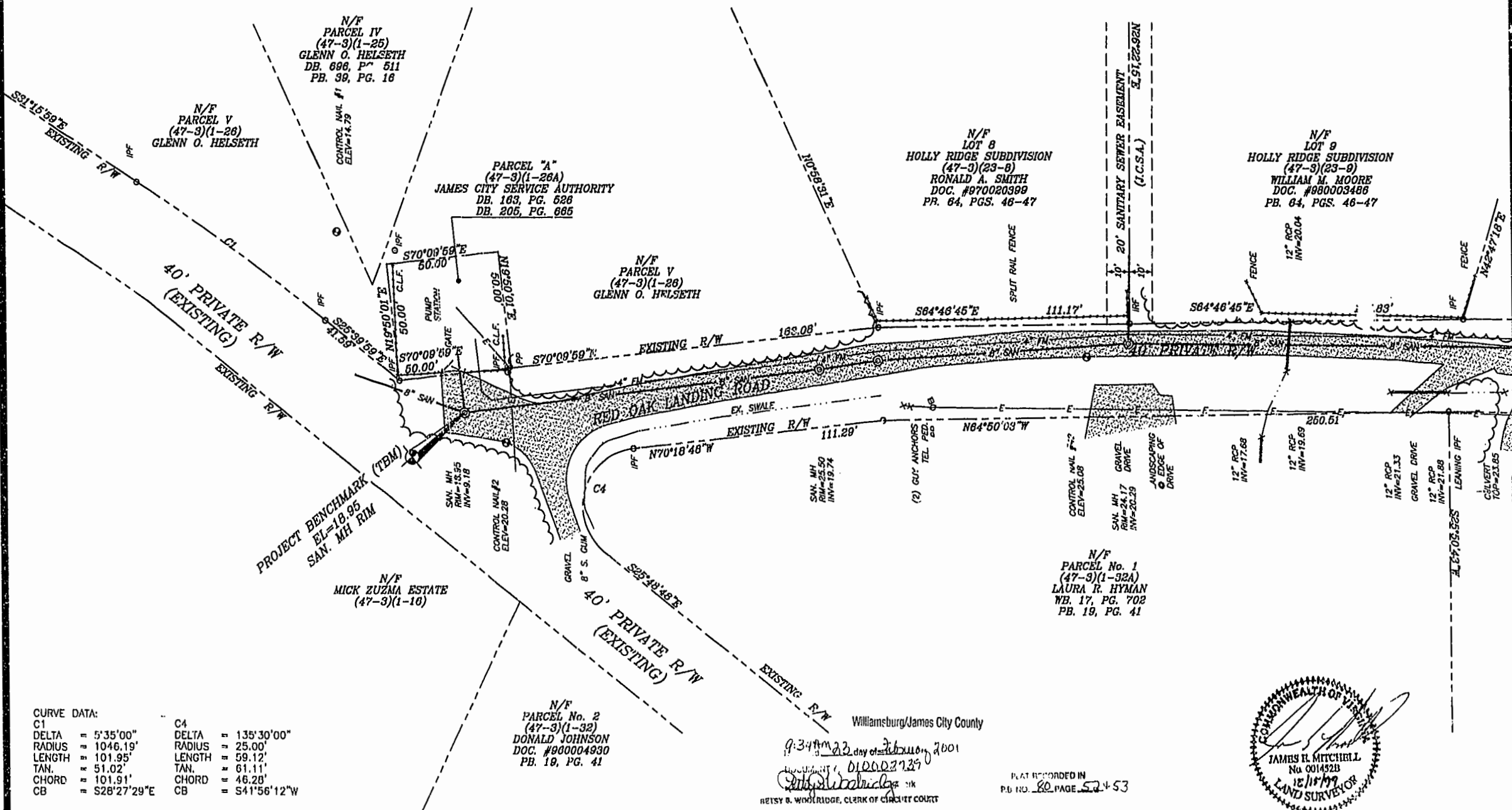

CURVE DATA:

C1	DELTA = 5'35'00"	C4	DELTA = 135'30'00"
	RADIUS = 1046.19'		RADIUS = 25.00'
	LENGTH = 101.95'		LENGTH = 59.12'
	TAN. = 51.02'		TAN. = 61.11'
	CHORD = 101.91'		CHORD = 46.28'
CB	= S28°27'29"E	CB	= S41°56'12"W

Williamsburg/James City County
 9:34 AM 23 day of February 2001
 D100027257
 RENEY B. WOODRIDGE, CLERK OF CIRCUIT COURT

PLAT RECORDED IN
 P.D. NO. 80 PAGE 53-54

