

AMENDED PLAT OF SUBDIVISION
WATERFORD
 AT
POWHATAN SECONDARY
 PHASE TWENTY
 BERKELEY DISTRICT
 JAMES CITY COUNTY, VIRGINIA

DATE: 10/21/99 SHEET 3 OF 3 SCALE: 1"=40'

PROJECT NO: 97-008 DRAWN BY: CADD



SLEDD & ASSOCIATES, P.C.
 ENGINEERS PLANNERS SURVEYORS
 11832 ROCK LANDING DRIVE, SUITE 203
 NEWPORT NEWS, VIRGINIA 23606
 (757) 873-3386

PLAT BOOK 66, PAGE 70

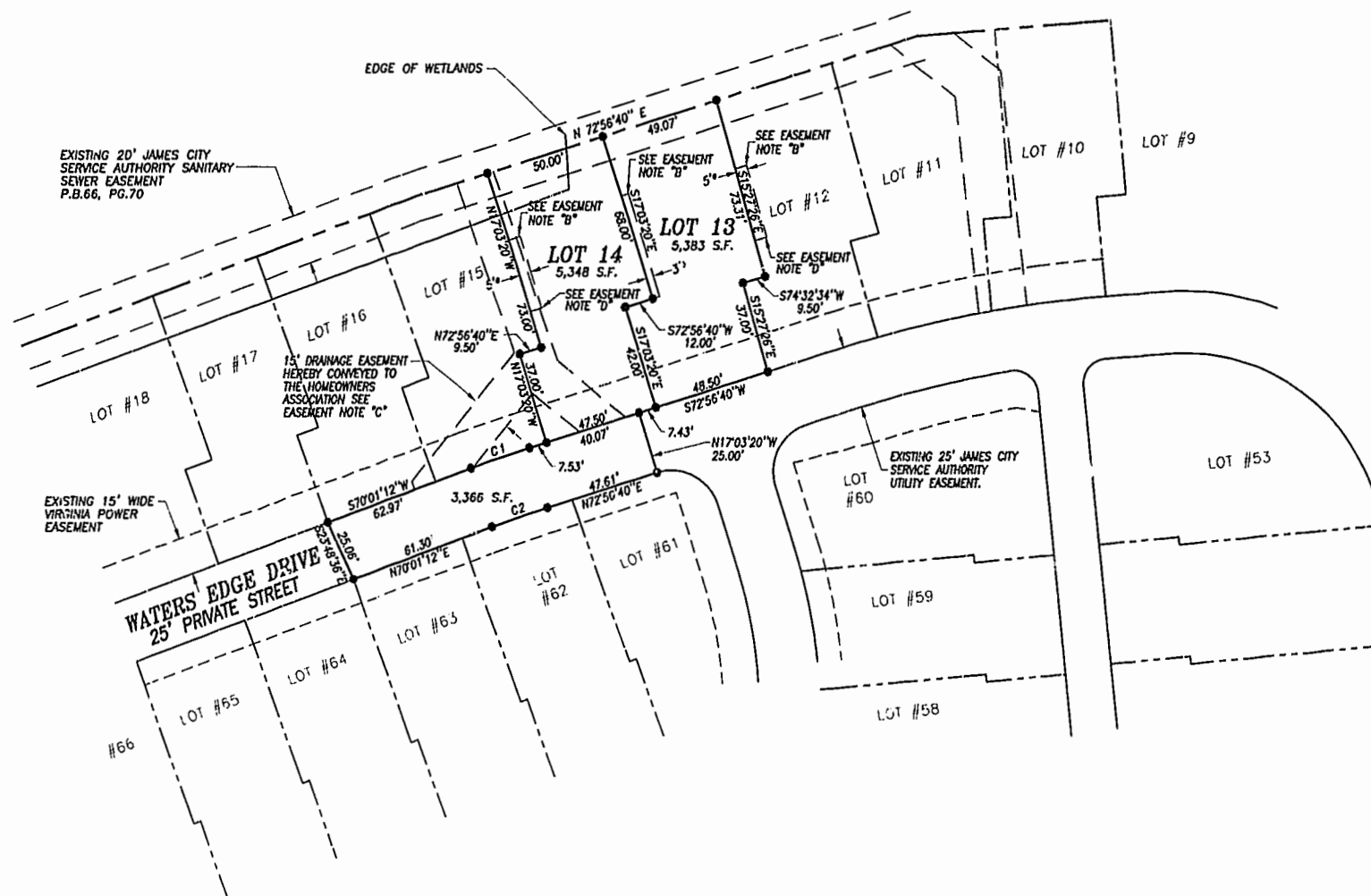

* EASEMENT FOR THE BENEFIT
 OF THE ADJACENT LOT OWNER.

EASEMENT NOTES:

- "A" EASEMENT TO BEGIN AT THE FENCE (AS CONSTRUCTED BY THE DEVELOPER) LOCATED NEAR THE FRONT OF THE BUILDING.
- "B" EASEMENT TO TERMINATE 8.00' BEYOND THE REAR OF THE BUILDING AS CONSTRUCTED BY THE DEVELOPER.
- "C" THE WIDTH OF THE PRIVATE DRAINAGE EASEMENT VARIES BETWEEN BUILDINGS AND WILL EXTEND TO 0.5' FROM THE BUILDING IN ORDER TO ELIMINATE ENCROACHMENTS.
- "D" EASEMENT TO BEGIN AT FRONT EDGE OF DECK AS CONSTRUCTED BY THE DEVELOPER.

CURVE DATA

NUMBER	DELTA	RADIUS	LENGTH	TANGENT	CHORD	CHORD BEARING
C1	02°55'28"	500.00'	25.52'	12.76'	25.52'	S 71°28'56" W
C2	02°55'28"	475.00'	24.24'	12.12'	24.24'	N 71°28'56" E

PLAT RECORDED IN
P.D. NO. 40 PAGE 36-38

Williamsburg/James City County
 12:15 PM
 Recorded 13 day of February 2001
 DOCUMENT # 010002204
 KETSY S. WOOLRIDGE, CLERK OF CIRCUIT COURT

GRAPHIC SCALE

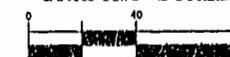

SCALE: 1"= 40'