

NOTE:
 1. WETLANDS AND LANDS WITHIN RESOURCE PROTECTION AREAS SHALL REMAIN IN A NATURAL UNDISTURBED STATE EXCEPT FOR THOSE ACTIVITIES PERMITTED BY SECTION 23-9(C)(1) OF THE JAMES CITY COUNTY CODE.

N/F
 GOLF COURSE
 PARCEL 6
 (GOVERNOR'S LAND FOUNDATION)
 PB 54, PG. 49-50

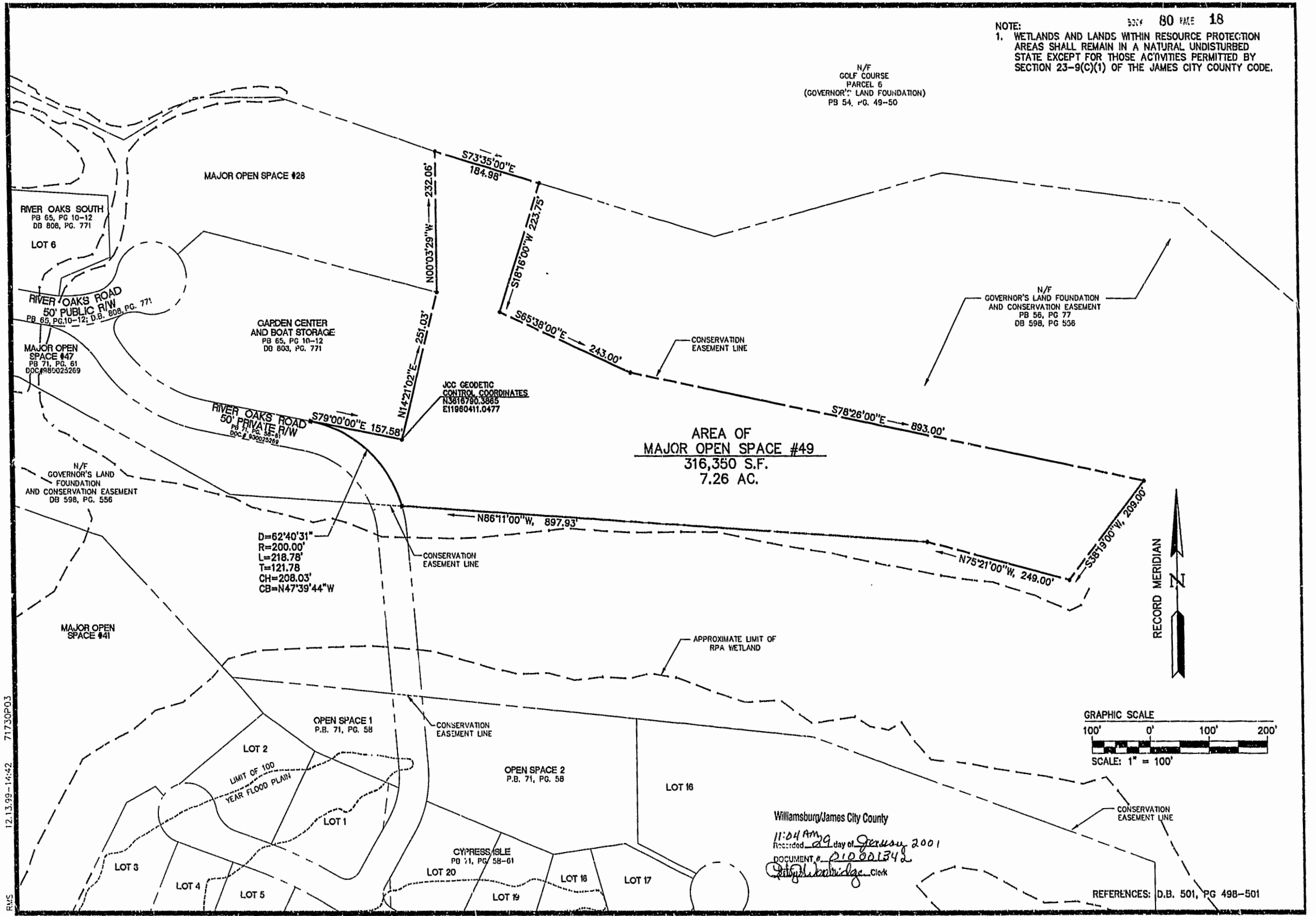

12.13.99-14:42 71730P03 RMS

D=62°40'31"
 R=200.00'
 L=218.78'
 T=121.78
 CH=208.03'
 CB=N47°39'44"W

Williamsburg/James City County
 11:04 AM
 Recorded 29 day of January 2001
 DOCUMENT # 210001342
 [Signature] Clerk

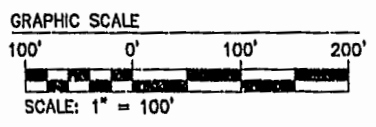

REFERENCES: D.B. 501, PG 498-501

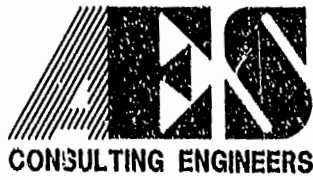

5248 Olde Towne Road, Suite 1
 Williamsburg, Virginia 23188
 (757) 253-0040
 Fax (757) 220-8994

COMPOSITE PLAT SHOWING MAJOR OPEN SPACE #49
 TO BE CONVEYED TO
 GOVERNOR'S LAND FOUNDATION
THE GOVERNOR'S LAND
At Two Rivers
 POWHATAN DISTRICT JAMES CITY COUNTY VIRGINIA



No.	DATE	REVISION / COMMENT / NOTE	BY

Designed VMB	Drawn RMS
Scale 1"=100'	Date 12/15/99
Project No. 7173	
Drawing No. 3 OF 4	