

LINE	ARC	CHORD BEARING	RADIUS	DELTA	CHORD	TANGENT
C1	71.73'	N60°54'38"E	343.31'	11°58'18"	71.60'	36.00'

LINE	BEARING	DISTANCE
L1	S61°14'04"W	271.50'
L2	S76°03'39"W	244.03'
L3	N86°55'51"W	216.88'
L4	N56°53'19"W	270.93'
L5	N83°51'44"W	254.38'
L6	N40°02'39"W	251.66'
L7	N3°15'04"W	308.46'
L8	S9°04'04"E	216.97'
L9	S21°22'36"W	172.06'
L10	S12°43'04"E	425.49'
L11	N79°48'06"E	220.88'
L12	N87°46'18"W	173.46'
L13	N70°56'49"W	278.10'
L14	N33°47'19"W	294.90'
L15	N78°24'41"W	186.56'
L16	S56°30'34"W	222.86'
L17	N86°53'04"W	221.60'
L18	S81°17'51"W	250.79'
L19	S42°06'16"W	265.87'
L20	S82°09'34"E	117.32'
L21	S85°12'39"E	215.49'
L22	N52°58'51"E	206.61'
L23	N49°06'41"E	216.80'
L24	S77°16'09"E	269.60'
L25	S42°31'09"E	175.52'
L26	S52°44'39"E	196.87'
L27	S66°53'48"W	75.85'
L28	N33°54'33"E	42.88'
L29	S56°05'27"E	10.00'
L30	S33°54'33"W	80.81'

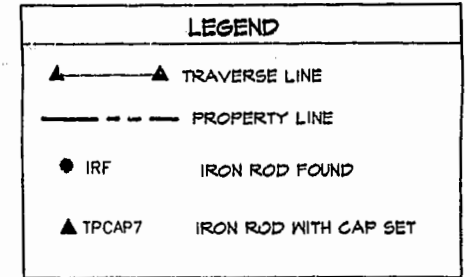
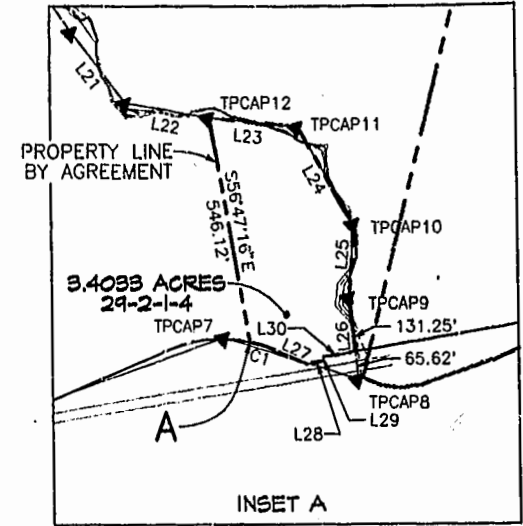
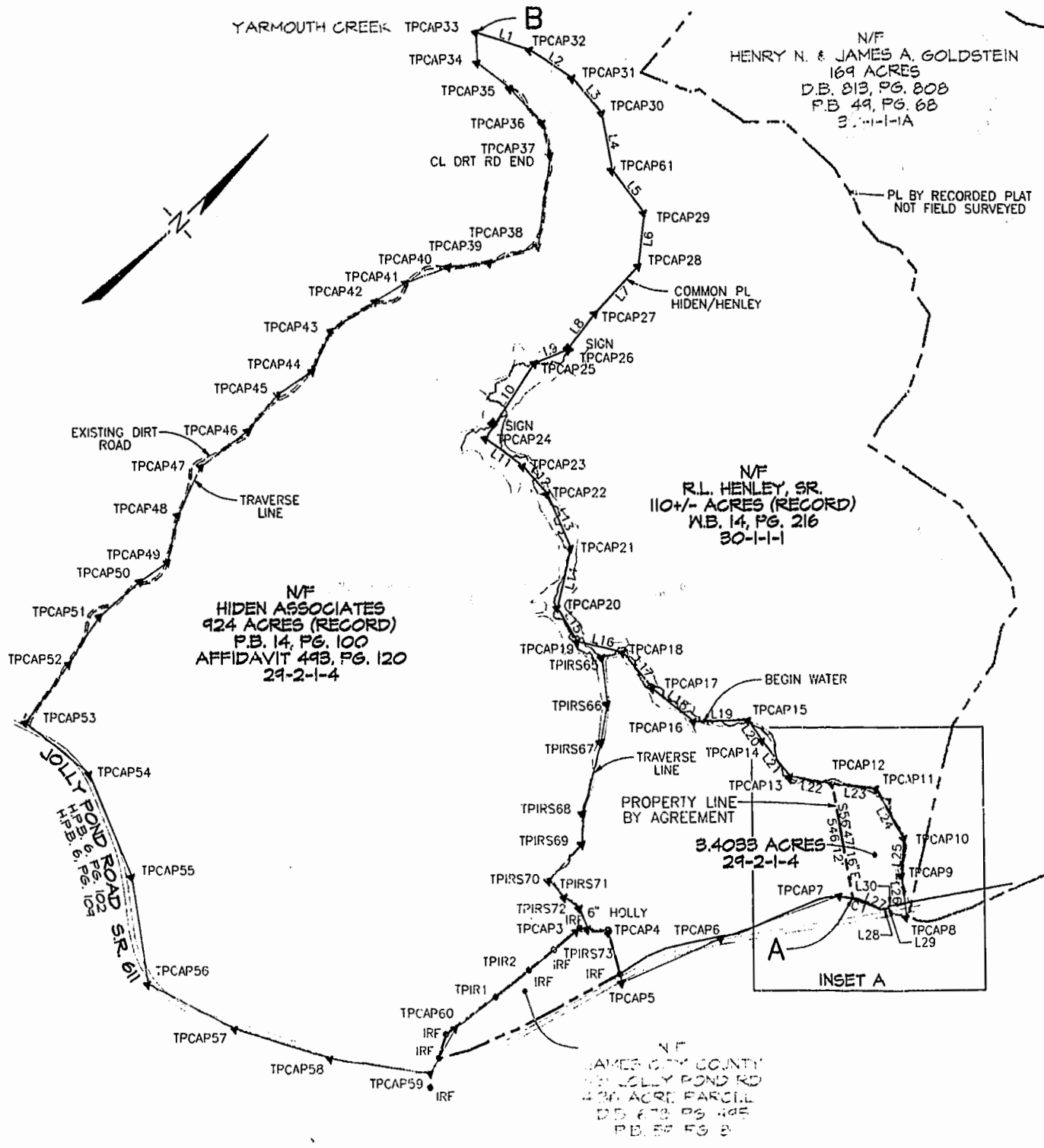
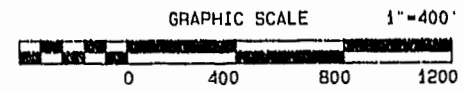

EXHIBIT OF BOUNDARY LINE AGREEMENT PLAT BETWEEN HIDDEN & HENLEY LOCATED IN THE POWHATAN DISTRICT OF JAMES CITY COUNTY, VIRGINIA SCALE: 1"=400' DATED: APRIL 12, 2000

SHEET 2 OF 2



Engineers • Planners • Surveyors
Landscape Architects • Environmental Consultants
4029 RONBOUND ROAD SUITE 100
WILLIAMSBURG, VIRGINIA
(757) 253-2975 FAX: (757) 229-0049



Williamsburg/James City County
10:16 AM
Recorded 4 day of January 2001
DOCUMENT # 010000169
Cathy A. [Signature]