

N/F  
James City County Bible & Agricultural Training School  
ZONE R-8

| CURVE TABLE |         |         |         |               |         |            |
|-------------|---------|---------|---------|---------------|---------|------------|
| CURVE       | LENGTH  | RADIUS  | TANGENT | CHORD BEARING | CHORD   | DELTA      |
| C1          | 45.81'  | 30.00'  | 28.71'  | N65°28'08"E   | 41.48'  | 87°29'02"  |
| C2          | 315.68' | 170.00' | 227.23' | S56°00'47"W   | 272.24' | 106°23'44" |
| C3          | 156.55' | 770.00' | 78.55'  | S03°00'33"E   | 156.28' | 11°38'57"  |
| C4          | 27.58'  | 40.00'  | 14.36'  | N10°55'01"E   | 27.03'  | 39°30'06"  |
| C5          | 183.43' | 40.00'  | 45.42'  | N79°17'56"E   | 60.04'  | 262°44'17" |
| C6          | 30.41'  | 40.00'  | 15.98'  | S30°17'23"E   | 29.68'  | 43°33'41"  |
| C7          | 144.28' | 730.00' | 72.38'  | S02°50'49"E   | 144.05' | 11°19'28"  |
| C8          | 241.40' | 130.00' | 173.76' | S56°00'47"W   | 208.18' | 106°23'44" |
| C9          | 44.99'  | 30.00'  | 27.94'  | N27°49'21"W   | 40.89'  | 85°55'59"  |
| C10         | 129.80' | 675.09' | 65.10'  | S09°38'08"W   | 129.60' | 11°00'59"  |
| C11         | 169.40' | 350.00' | 86.39'  | S35°35'33"W   | 167.75' | 27°43'52"  |

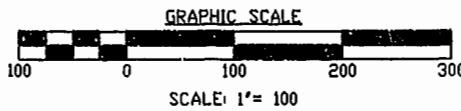
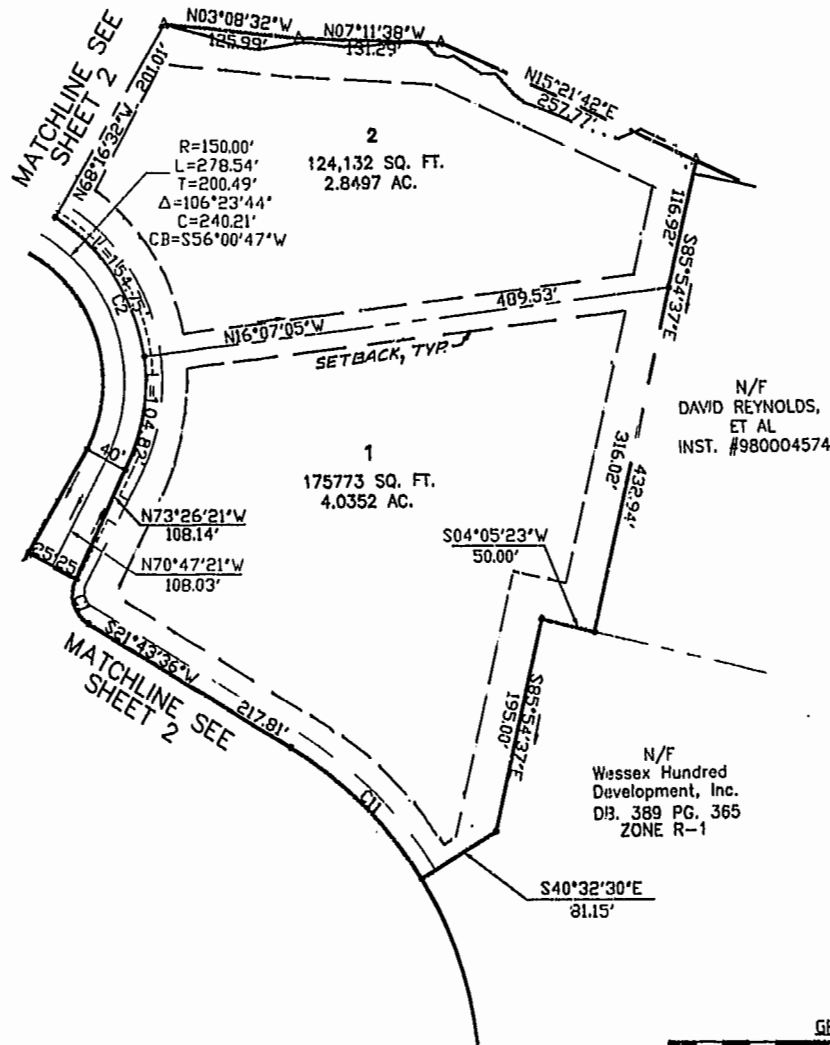

Williamsburg/James City County  
3:36 PM  
DOCUMENT # 000023390  
[Signature]

PLAT PREPARED BY  
P.E. NO. 76000-01-73



PLAT OF  
THE VINEYARDS AT JOCKEY'S NECK  
PHASE 3  
STANDING IN THE NAME OF  
WESSEX HUNDRED DEVELOPMENT, INC.  
JAMES CITY COUNTY, VIRGINIA  
SCALE: 1"=100' DATE: 10/5/00  
SHEET 3 OF 3



Engineers • Planners • Surveyors  
Landscape Architects • Environmental Consultants  
4029 IRONBOUND ROAD SUITE 100  
WILLIAMSBURG, VIRGINIA 23188  
(757) 253-2975 FAX: (757) 229-0049