

W.P. LARGE, Inc.
WPL
 ENGINEERING • SURVEYING
 • PLANNING •
 LANDSCAPE ARCHITECTURE
 242 MUSTANG TRAIL - SUITE 8
 VIRGINIA BEACH, VIRGINIA
 PH. (757) 481-1041
 FAX. (757) 465-1412

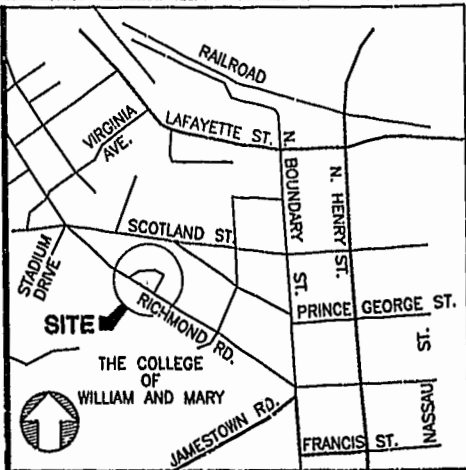

SIGNED: Larry L. Felton, V.P. DATE: 11/29/00
 PRINT NAME: Larry L. Felton
 FOR: ANGUS I. HINES, INC.

SIGNED: Cathy J. Hines, PRESIDENT DATE: 12/1/00
 PRINT NAME: Cathy J. Hines
 FOR: KING & QUEEN APARTMENTS, L.L.C.

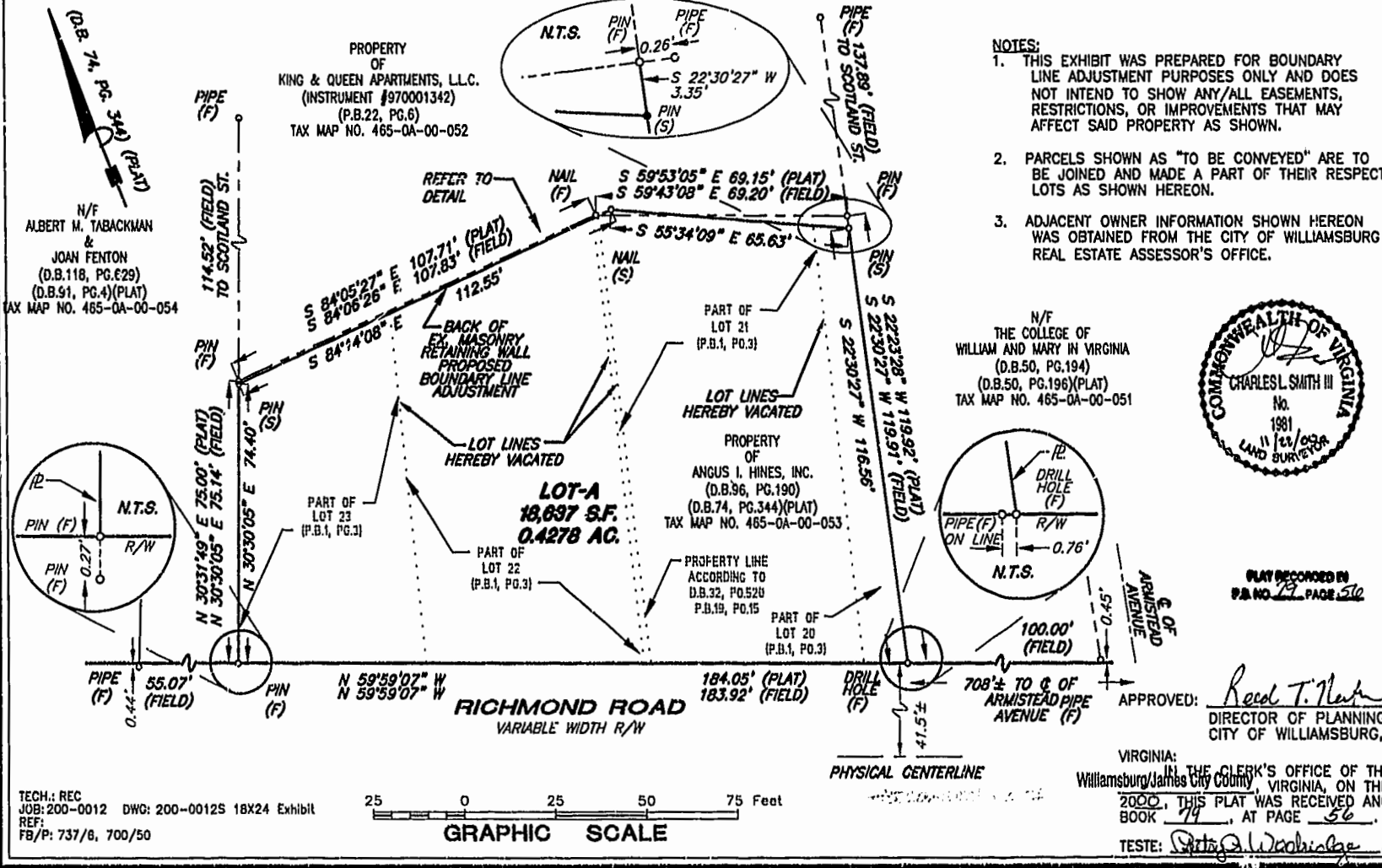

- NOTES:**
1. THIS EXHIBIT WAS PREPARED FOR BOUNDARY LINE ADJUSTMENT PURPOSES ONLY AND DOES NOT INTEND TO SHOW ANY/ALL EASEMENTS, RESTRICTIONS, OR IMPROVEMENTS THAT MAY AFFECT SAID PROPERTY AS SHOWN.
 2. PARCELS SHOWN AS "TO BE CONVEYED" ARE TO BE JOINED AND MADE A PART OF THEIR RESPECTIVE LOTS AS SHOWN HEREON.
 3. ADJACENT OWNER INFORMATION SHOWN HEREON WAS OBTAINED FROM THE CITY OF WILLIAMSBURG REAL ESTATE ASSESSOR'S OFFICE.

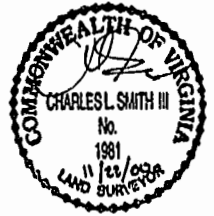

STATE OF Virginia
 CITY OF Suffolk, to wit:
 I, Michelle K. Custer, A NOTARY IN AND FOR THE CITY AND STATE AFORESAID, DO HEREBY CERTIFY THAT Larry L. Felton WHOSE NAMES, AS SUCH, ARE SIGNED TO THE FOREGOING WRITING HAVE ACKNOWLEDGED THE SAME BEFORE ME IN MY CITY AND STATE AFORESAID.
 GIVEN UNDER MY HAND THIS 29th DAY OF November 2000
Michelle M. Custer MY COMMISSION EXPIRES 10/31/04
 NOTARY PUBLIC

STATE OF Virginia
 CITY OF Williamsburg, to wit:
 I, William R. Brand, A NOTARY IN AND FOR THE CITY AND STATE AFORESAID, DO HEREBY CERTIFY THAT Blayne S. Victor & Jay Phillip R. Victor WHOSE NAMES, AS SUCH, ARE SIGNED TO THE FOREGOING WRITING HAVE ACKNOWLEDGED THE SAME BEFORE ME IN MY CITY AND STATE AFORESAID.
 GIVEN UNDER MY HAND THIS 1st DAY OF December 2000
Blayne S. Victor MY COMMISSION EXPIRES 10/31/2003
 NOTARY PUBLIC

Williamsburg/James City County
 Recorded 12th day of December 2000
 DOCUMENT # 001330 1:26pm
Atty. W. Worbridge Clerk

SHEET 1 OF 1
EXHIBIT
SHOWING BOUNDARY LINE ADJUSTMENT
BETWEEN PROPERTY OF
ANGUS I. HINES, INC. (D.B.98, PG.190)
&
PROPERTY OF
KING & QUEEN APARTMENTS, L.L.C.
(INSTRUMENT #970001342)
WILLIAMSBURG, VIRGINIA
SCALE: 1"=25' OCTOBER 30, 2000

APPROVED: Reed T. Nahr 12/5/00
 DIRECTOR OF PLANNING, DATE
 CITY OF WILLIAMSBURG, VA.

VIRGINIA:
 IN THE CLERK'S OFFICE OF THE CIRCUIT COURT OF THE CITY OF
 Williamsburg/James City County, VIRGINIA, ON THE 13th DAY OF December,
 2000, THIS PLAT WAS RECEIVED AND ADMITTED TO RECORD IN MAP
 BOOK 74 AT PAGE 56.
 TESTE: Atty. W. Worbridge, CLERK

TECH: REC
 JOB: 200-0012 DWG: 200-0012S 18X24 Exhibit
 REF:
 FB/P: 737/8, 700/50

