

PLAT SHOWING COMMON AREA WITHIN LONGHILL GATE SECTION 2 TO BE CONVEYED TO THE LONGHILL GATE INVESTMENT COMPANY L.L.C. JAMES CITY COUNTY, VIRGINIA

CAMPBELL LAND SURVEYING, INC. P. O. BOX 855 YORKTOWN, VIRGINIA 23692-0855 SCALE: 1" = 50' JUNE 1, 2000

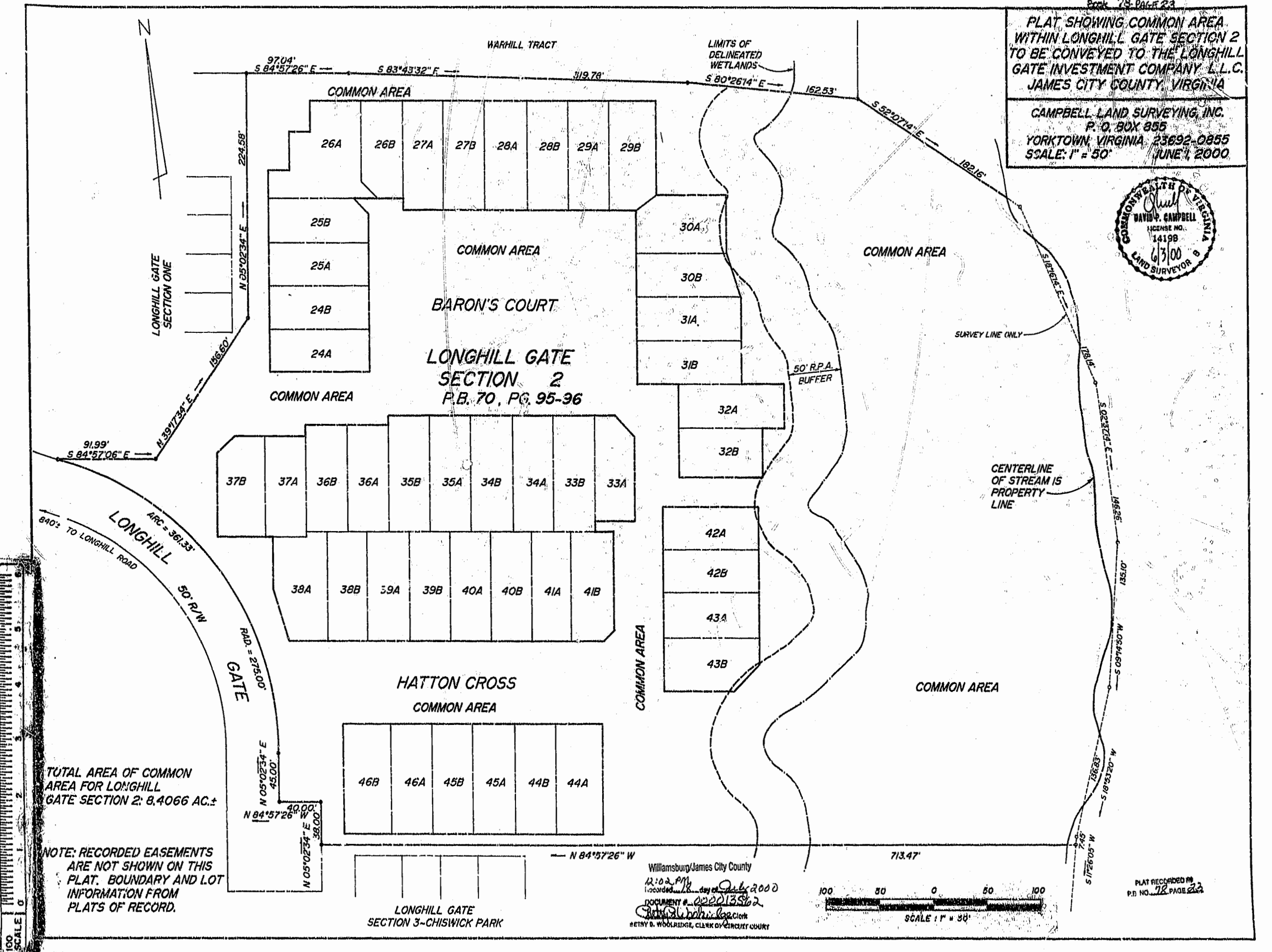

TOTAL AREA OF COMMON AREA FOR LONGHILL GATE SECTION 2: 8.4066 AC.±

NOTE: RECORDED EASEMENTS ARE NOT SHOWN ON THIS PLAT. BOUNDARY AND LOT INFORMATION FROM PLATS OF RECORD.

Williamsburg/James City County 12:02 PM Recorded July 2000 DOCUMENT # 000013562

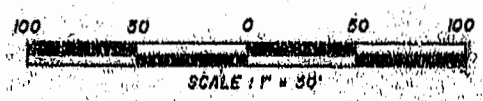

PLAT RECORDED IN P.D. NO. 78 PAGE 23