

COMPOSITE PLAT
OF EXISTING PRIVATE RIGHT OF WAYS
AND PLAT OF SUBDIVISION
OF PRIVATE RIGHT OF WAY
AND STORMWATER BASINS A & B
BEING A PORTION OF PARCEL C
BUSCH CORPORATE CENTER - WILLIAMSBURG

JAMES CITY COUNTY AND YORK COUNTY, VIRGINIA

DATE: 3/16/00

SCALE: 1" = 100'

SHEET 5 OF 5

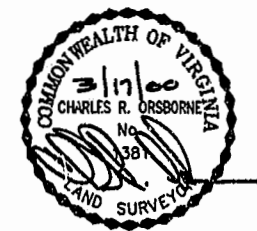

MATCH SHEET 3

MATCH SHEET 4

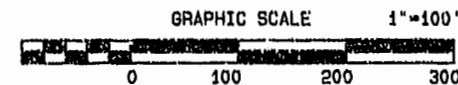
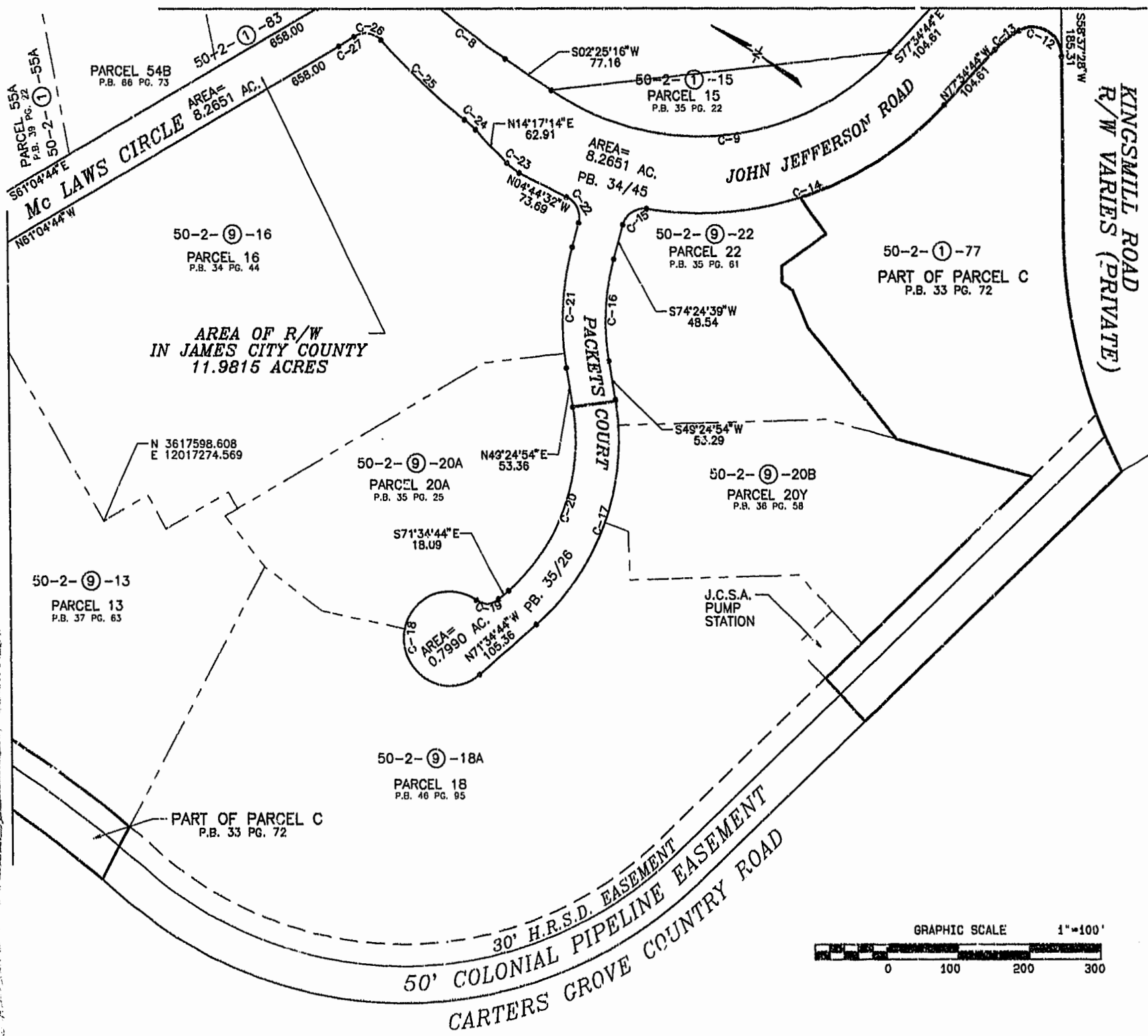

Williamsburg/James City County
Recorded 12:21 PM 10 day of July 2000
DOCUMENT: 00001302
Betsy B. Woolridge, Clerk of Circuit Court
PLAT RECORDED IN P.B. NO. 78 PAGE 18-22

11411W