

JAMES CITY COUNTY
 GEODETIC CONTROL MERIDIAN
 VIRGINIA STATE PLANE COORDINATES
 SOUTH ZONE (NAD 1983)

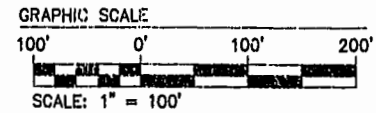

NOW OR FORMERLY
 COLONIAL WILLIAMSBURG FOUNDATION
 "GOLDEN HORSESHOE"
 GOLF COURSE
 P.B. 59, PGS. 2-5

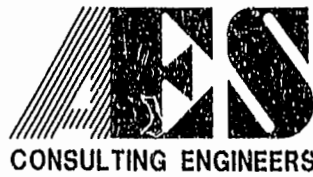
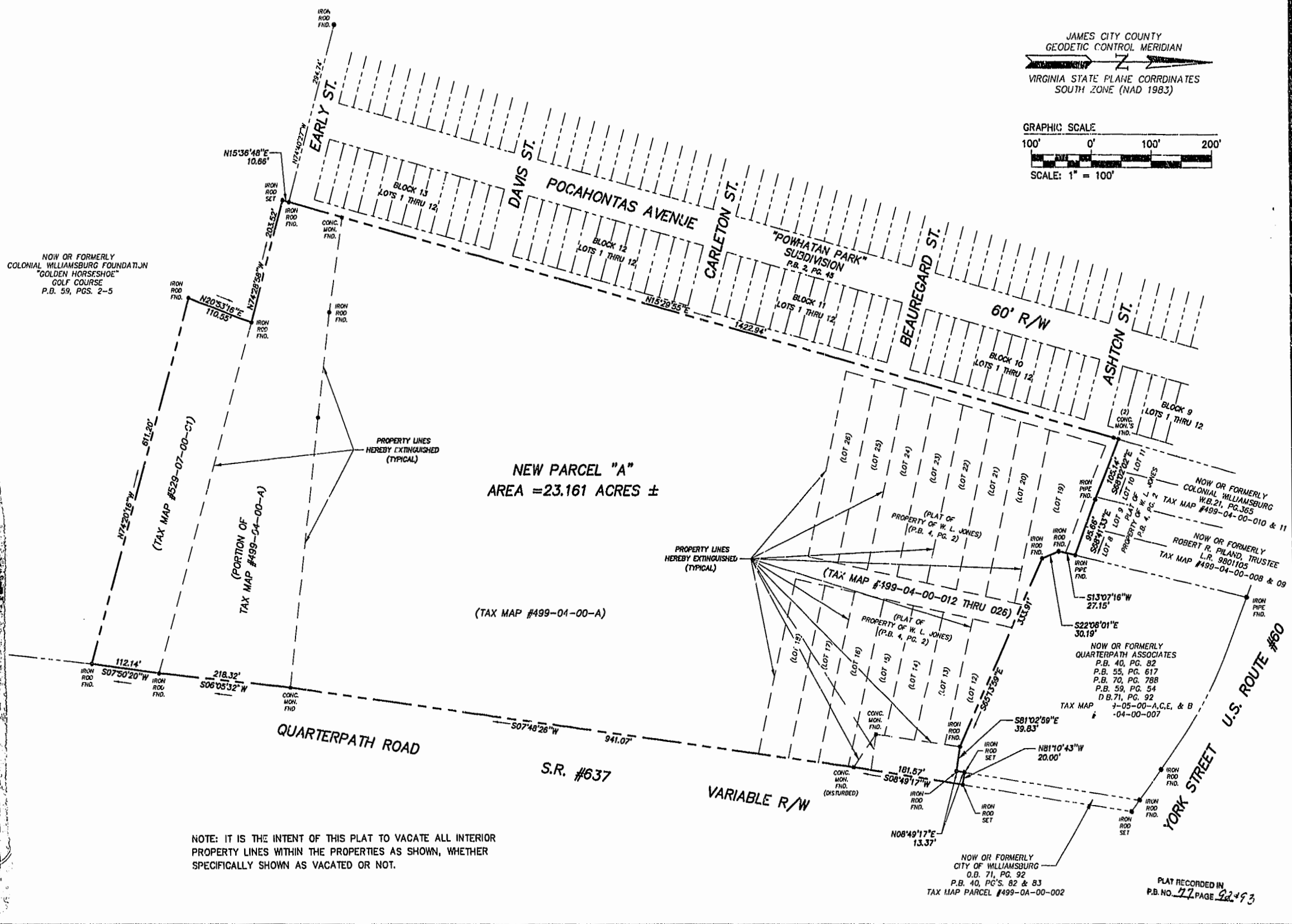

2548 Olde Towne Road, Suite 1
 Williamsburg, Virginia 23188
 (757) 253-0040
 Fax (757) 220-8994

PLAT OF SURVEY
 AND PROPERTY LINE EXTINGUISHMENT
 "QUARTERPATH PARK"
 OWNED BY
 THE CITY OF WILLIAMSBURG
 CITY OF WILLIAMSBURG VIRGINIA

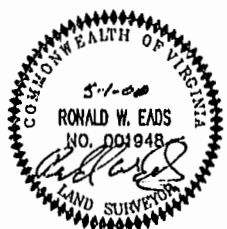

| | |
|--------------------------------|---------|
| Williamsbury James City County | |
| 9.2.01 | 9.2.01 |
| Scale | Date |
| 1"=100' | 5/1/00 |
| Project No. | 8860-01 |
| Drawing No. | 2 OF 2 |
| No. | DATE |
| REVISION / COMMENT / NOTE | BY |

| | |
|-------------|---------|
| Designed | Drawn |
| AES | RWE |
| Scale | Date |
| 1"=100' | 5/1/00 |
| Project No. | 8860-01 |
| Drawing No. | 2 OF 2 |