

Vanasse Hangen Brustlin, Inc.

Transportation
Lead Development
Environmental Services
477 McIwra Circle, Suite 1
Williamsburg, Virginia 23185
757 220 0500 • FAX 757 220 8544

Adjoinder Legend

- ① N/F PEARL R. MCMANUS
D.B. 87 PAGE 124
TM 438 ((1))(F) PARCEL 11
- ② N/F PEARL R. MCMANUS
D.B. 87 PAGE 124
TM 438 ((1))(C) PARCEL A
- ③ N/F PEARL R. MCMANUS
D.B. 87 PAGE 124
TM 438 ((1))(E) PARCEL 11

Parent Tract Legend

- A N/F THE COLONIAL WILLIAMSBURG FOUNDATION
DEED BOOK 61, PAGE 472-B
PARENT TRACT LINES HEREBY VACATED.
- B N/F WILLIAMSBURG HOLDING COMPANY TO
JOHN D. ROCKEFELLER, JR.
DEED BOOK 48, PAGE 217
PARENT TRACT LINES HEREBY VACATED.
- C "GOLF COURSE TRACT"
AS DESCRIBED IN
DEED BOOK 48, PAGE 297
(YORK COUNTY)
TM# 406-0A-00-02
PORTION OF 61.17 ACRES
PARENT TRACT LINES HEREBY VACATED.
- D N/F WILLIAMSBURG HOLDING COMPANY
DEED BOOK 47, PAGE 216
(YORK COUNTY)
TM# 407-0A-00-01
PORTION OF 81 ACRE TRACT
PARENT TRACT LINES HEREBY VACATED.

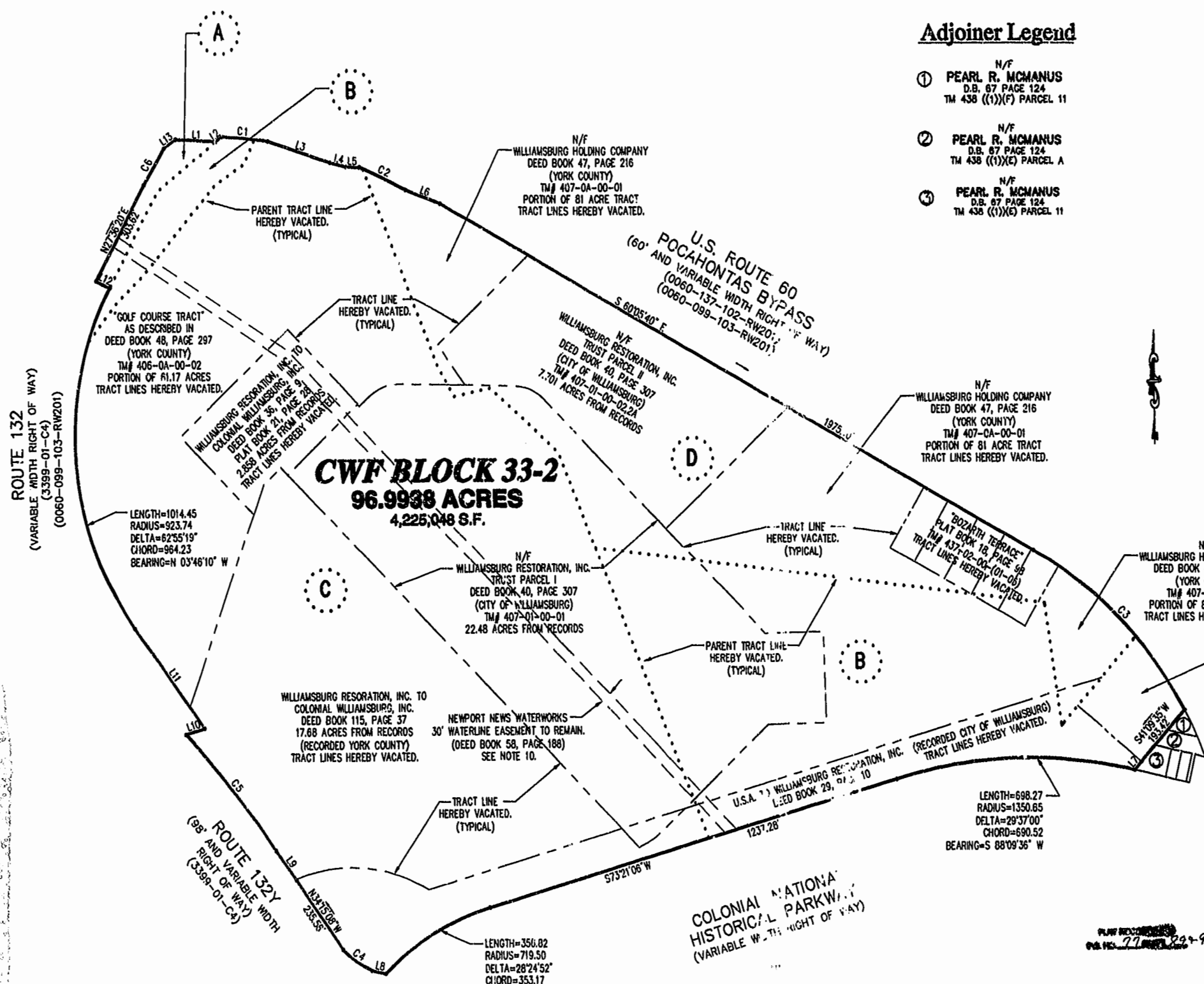

ROUTE 132
(VARIABLE WIDTH RIGHT OF WAY)
(3399-01-C4)
(0060-099-103-RW201)

U.S. ROUTE 60
POCAHONTAS BYPASS
(60' AND VARIABLE WIDTH RIGHT OF WAY)
(0060-137-102-RW201)
(0060-099-103-RW201)

CWF BLOCK 33-2
96.9938 ACRES
4,225,048 S.F.

"GOLF COURSE TRACT"
AS DESCRIBED IN
DEED BOOK 48, PAGE 297
(YORK COUNTY)
TM# 406-0A-00-02
PORTION OF 61.17 ACRES
TRACT LINES HEREBY VACATED.

LENGTH=1014.45
RADIUS=923.74
DELTA=62°55'19"
CHORD=964.23
BEARING=N 03°46'10" W

N/F WILLIAMSBURG HOLDING COMPANY
DEED BOOK 47, PAGE 216
(YORK COUNTY)
TM# 407-0A-00-01
PORTION OF 81 ACRE TRACT
TRACT LINES HEREBY VACATED.

N/F WILLIAMSBURG RESTORATION, INC.
TRUST PARCEL II
DEED BOOK 40, PAGE 307
(CITY OF WILLIAMSBURG)
TM# 407-01-00-02A
7.701 ACRES FROM RECORDS

N/F WILLIAMSBURG HOLDING COMPANY
DEED BOOK 47, PAGE 216
(YORK COUNTY)
TM# 407-0A-00-01
PORTION OF 81 ACRE TRACT
TRACT LINES HEREBY VACATED.

N/F WILLIAMSBURG RESTORATION, INC.
TRUST PARCEL I
DEED BOOK 40, PAGE 307
(CITY OF WILLIAMSBURG)
TM# 407-01-00-01
22.48 ACRES FROM RECORDS

"BOZARTH TERRACE"
PLAT BOOK 18, PAGE 58
TM# 437-02-00-01-06
TRACT LINES HEREBY VACATED.

N/F WILLIAMSBURG HOLDING COMPANY
DEED BOOK 47, PAGE 216
(YORK COUNTY)
TM# 407-0A-00-01
PORTION OF 81 ACRE TRACT
TRACT LINES HEREBY VACATED.

WILLIAMSBURG RESORATION, INC. TO
COLONIAL WILLIAMSBURG, INC.
DEED BOOK 115, PAGE 37
17.68 ACRES FROM RECORDS
(RECORDED YORK COUNTY)
TRACT LINES HEREBY VACATED.

NEWPORT NEWS WATERWORKS
30' WATERLINE EASEMENT TO REMAIN.
(DEED BOOK 58, PAGE 188)
SEE NOTE 10.

"BOZARTH COURT"
TM# 438-0A-00-003
1.230 ACRE FROM RECORDS
TRACT LINES HEREBY VACATED.

COLONIAL NATIONAL
HISTORICAL PARKWAY
(VARIABLE WIDTH RIGHT OF WAY)

LENGTH=698.27
RADIUS=1350.65
DELTA=29°37'00"
CHORD=690.52
BEARING=S 88°09'36" W

LENGTH=350.02
RADIUS=719.50
DELTA=28°24'52"
CHORD=353.17
BEARING=S 59°08'40" W

Williamsburg James City County
12:56 PM
Recorded 22 May 2000
DOCUMENT # 000635
By *[Signature]*
By *[Signature]*

PLAN RECORDED
PLAT NO. 77-2000-29-90

Legend

- INTERIOR TRACT LINE (HEREBY VACATED)
- INTERIOR PARENT TRACT LINE (HEREBY VACATED)
- N/F NOW OR FORMERLY

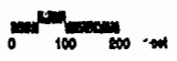

NOTE: SEE SHEET 1 FOR GENERAL NOTES, LINE AND CURVE TABLES.



NOTE: REVISED 05/30/00

Vacation & Combination Plat
The Colonial Williamsburg Foundation
Visitors Center
City of Williamsburg, Virginia

Date: May 12, 2000
Scale: 1"=200' Sheet 2 of 2
VHBCad File Name: 30917C04B0