

04-02.00-10.08 865701P1.DWG RWE

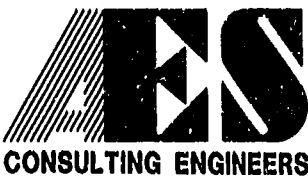
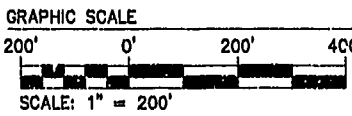
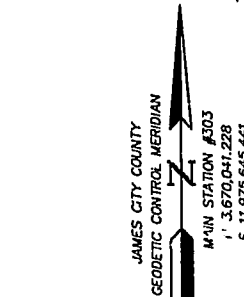
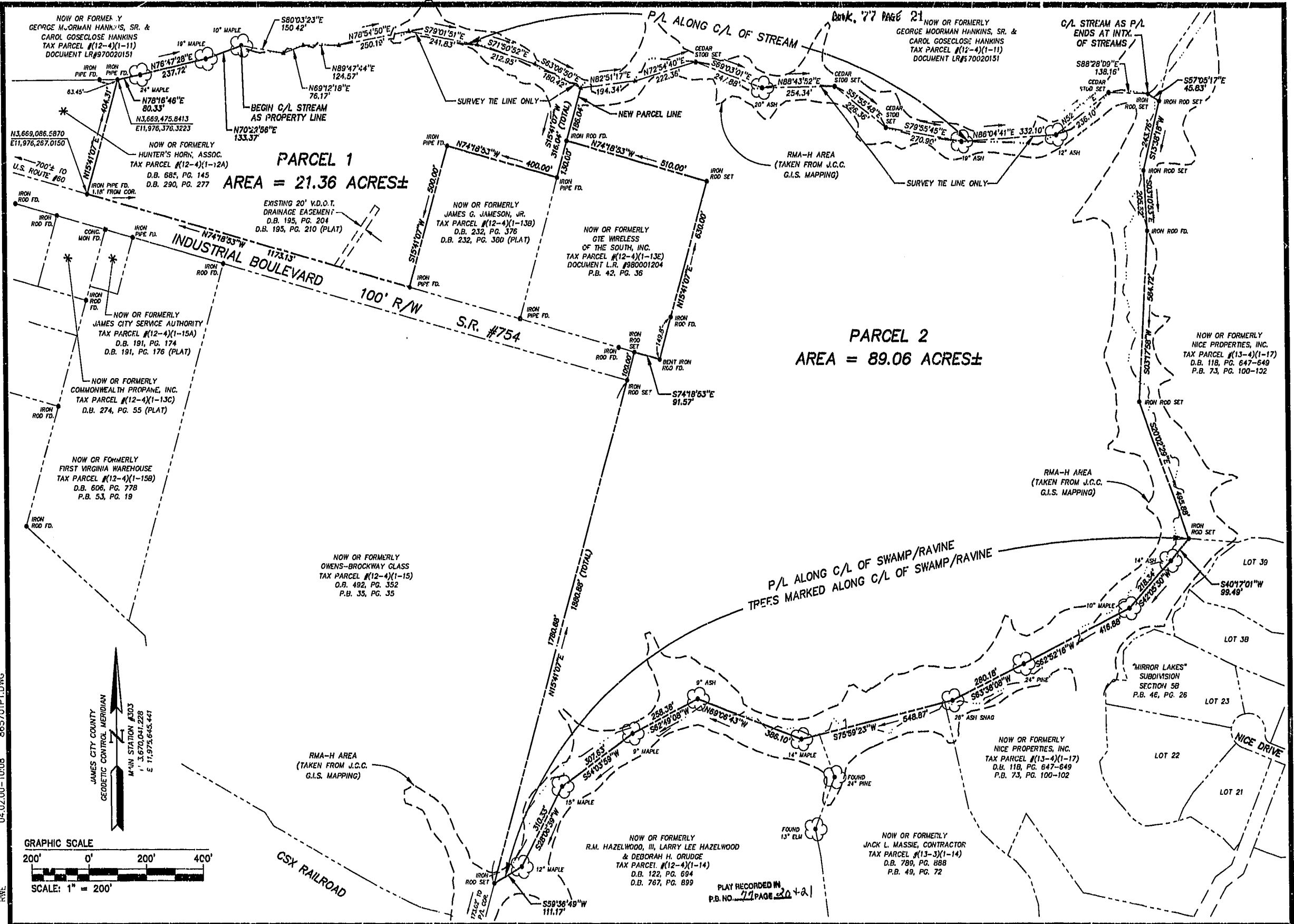

5248 Olde Towne Road, Suite 1
Williamsburg, Virginia 23138
(757) 253-0040
Fax (757) 220-8994

PLAT OF SUBDIVISION
'HANKINS INDUSTRIAL PARK'
2 PARCELS CONTAINING 110.42 ACRES+/-
OWNED BY GEORGE S. HANKINS, JR., ET ALS

STONEHOUSE DISTRICT COUNTY OF JAMES CITY VIRGINIA

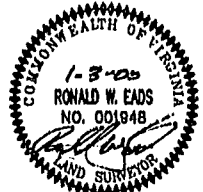

Williamsburg/James City County			
No.	DATE	REVISION / COMMENT / NOTE	BY
1.	2/4/00	REVISED PER JAMES CITY COUNTY COMMENTS	RWE

Designed RWE	Drawn RWE
Scale 1" = 200'	Date 1/3/2000
Project No. 8657-01	
Drawing No. 2 OF 2	