

VICINITY MAP

PLAT BOOK 70, PAGE 24

PLAT OF EASEMENT  
TO BE CONVEYED FROM:  
JAMES H. & CHRISTINE A. WHITE,  
JAMES L. & JANET D. HARNEY &  
SUSAN C. WATERS  
TO:  
JAMES CITY COUNTY  
BRING A

VARIABLE WIDTH DRAINAGE & UTILITY EASEMENT  
ON LOT 36, 37 & 38, THE MEADOWS, SECTION ONE  
AND  
30' DRAINAGE, CONSTRUCTION & MAINTENANCE EASEMENT  
ON LOT 36, THE MEADOWS, SECTION ONE  
LOCATED: BERKELEY MAGISTERIAL DISTRICT, JAMES CITY COUNTY, VIRGINIA  
DATE: FEBRUARY 22, 2000 SCALE: 1" = 40'

MITCHELL-WILSON ASSOCIATES, P.C.  
CIVIL ENGINEERS & LAND SURVEYORS  
780 MAIN STREET, SUITE 112  
P.O. BOX 1259  
WEST POINT, VIRGINIA 23181  
(804) 843-0744

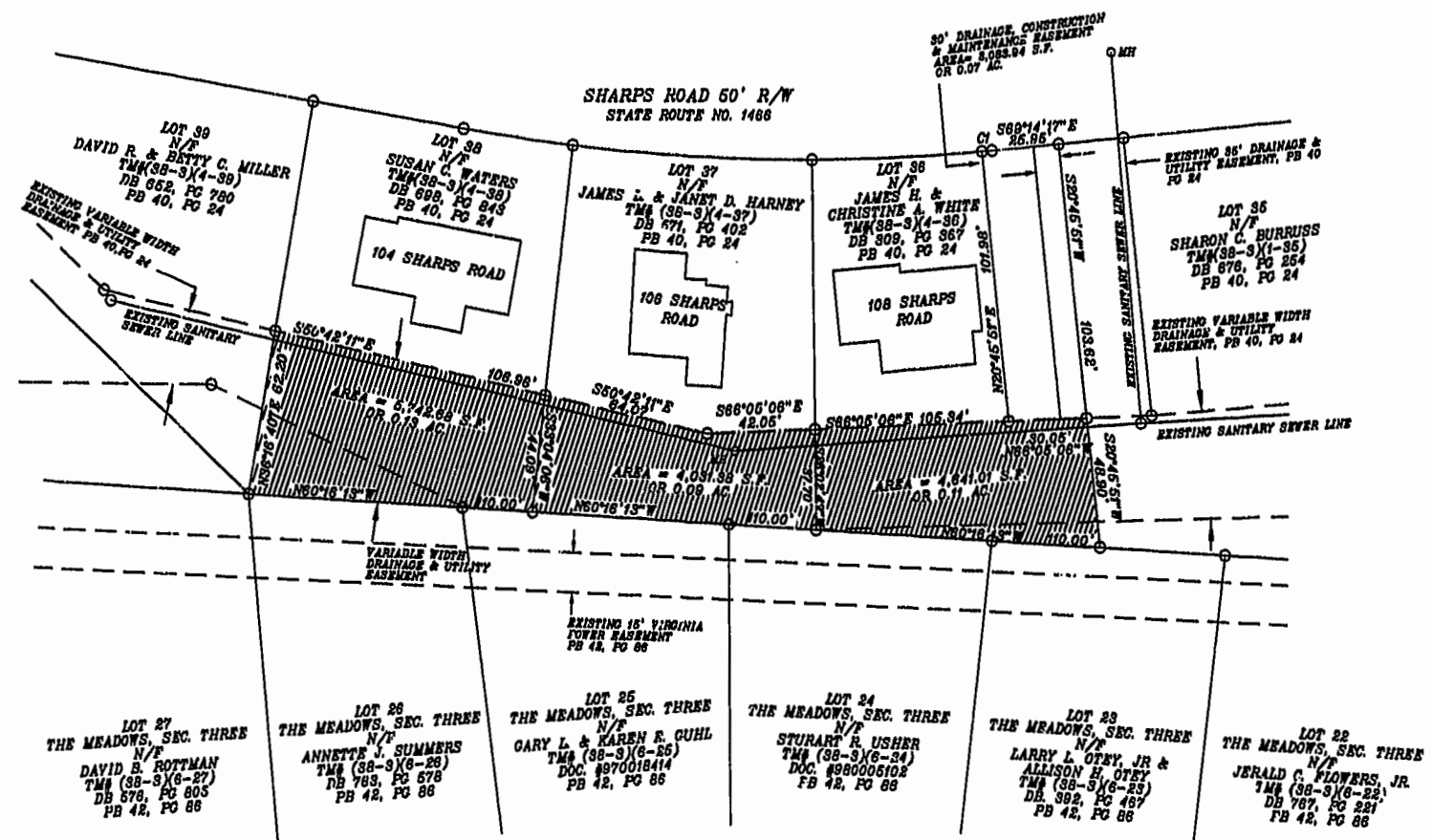

CURVE DATA:  
1  
DELTA = 0°18'20"  
RADIUS = 759.13'  
LENGTH = 4.05'  
TAN. = 2.03'  
CHORD = 4.05'  
CB = S89°02'34"E



Williamsburg/James City County  
3:28 PM  
Recorded 3 day of April 2000  
DOCUMENT # 00006274  
S. B. Woolridge, Clerk  
GETSY B. WOOLRIDGE, CLERK OF CIRCUIT COURT

PLAT RECORDED IN  
PL. NO. 77 PAGE 14