

BLDG. NUMBER	UNIT NUMBER	UNIT TYPE	ADDRESS	PARKING SPACE NO.
1000	10-1001	AR	1001 QUEENS CROSSING	232
1000	10-1002	B	1002 QUEENS CROSSING	230
1000	10-1003	A	1003 QUEENS CROSSING	228
1000	10-1004	E	1004 QUEENS CROSSING	226
1000	10-1005	C	1005 QUEENS CROSSING	224
1000	10-1006	D	1006 QUEENS WAY	220
1000	10-1007	F	1007 QUEENS WAY	218
1000	10-1008	DR	1008 QUEENS WAY	216
1000	10-1009	CR	1009 QUEENS WAY	214
1000	10-1010	ER	1010 QUEENS WAY	212

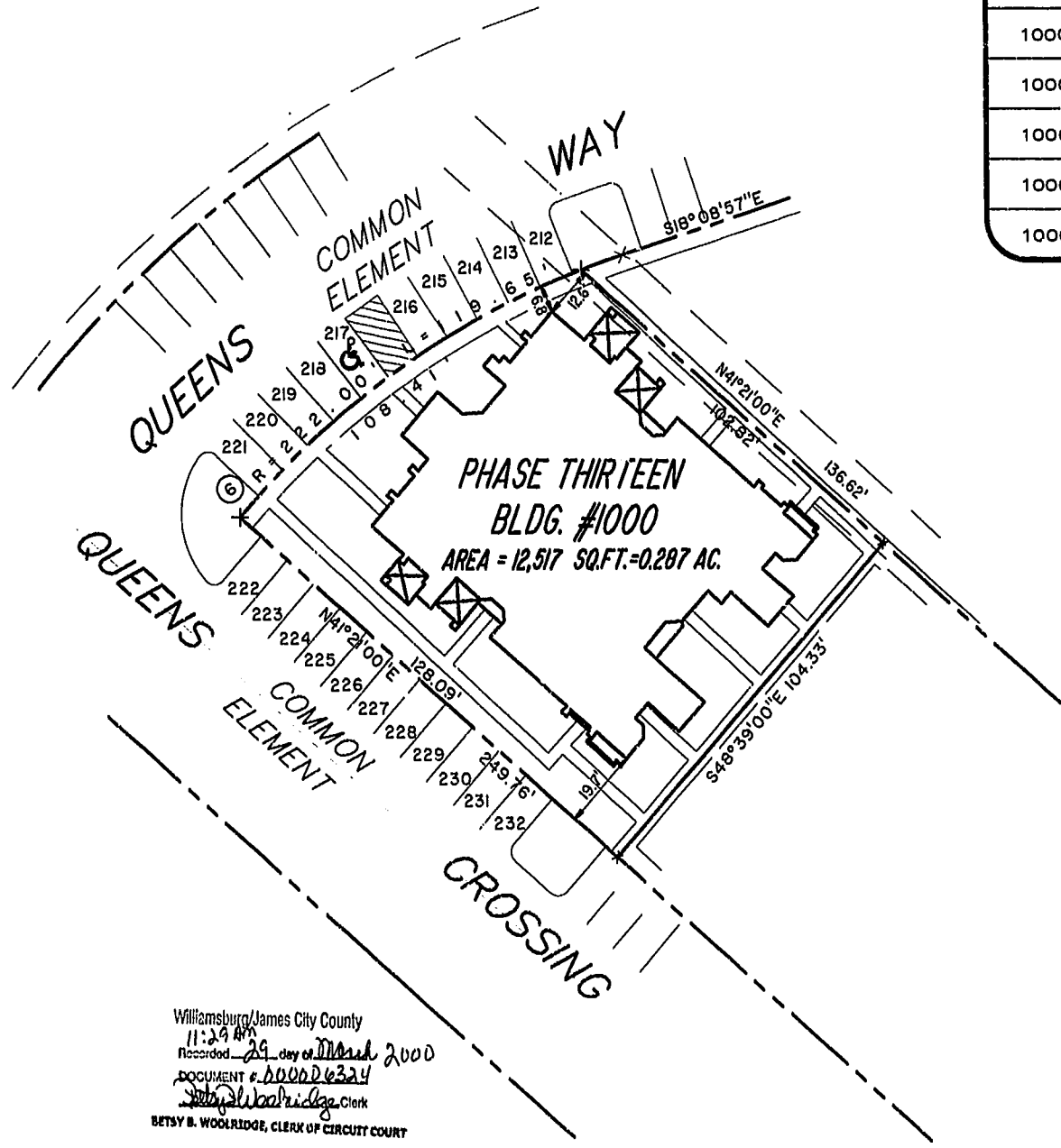

Williamsburg/James City County  
 11:29 AM  
 Recorded 29 day of March 2000  
 DOCUMENT # 00006324  
 Betsy B. Woolridge, Clerk  
 BETSY B. WOOLRIDGE, CLERK OF CIRCUIT COURT



EXHIBIT # 1 PHASE THIRTEEN  
 LAFONTAINE CONDOMINIUMS  
 AT  
 WILLIAMSBURG CROSSING  
 PHASE THIRTEEN  
 FOR  
 UNIVERSITY SQUARE ASSOCIATES  
 JAMESTOWN DISTRICT JAMES CITY COUNTY, VIRGINIA

PLAT RECORDED IN  
 P.B. NO. 72 PAGE 8-11

Hassell & Polkes, P.C. Engineers Surveyors Planners Chesapeake, VA 23320 (757)547-9531	SIZE C	CONTRACT NO	DISK/BOX 49C/15	FILENAME LF-P13.DWG	REV.
SCALE: 1" = 25'		DATE: 06/08/98		SHEET 4 of 4	