

REFERENCE PLAT BOOK 72, PAGE 14

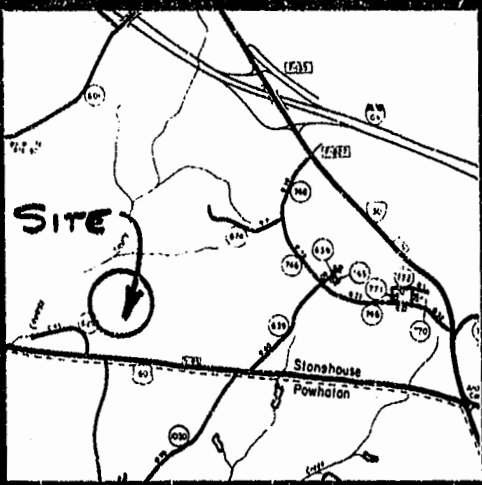
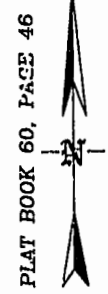

VICINITY MAP
SCALE: 1" = 2840'

PLAT OF PROPERTY
BEING
PARCEL A1, A2, A3 & A4
WITH EXISTING PCND
STANDING IN THE NAME OF
DONALD L. HAZELWOOD, INC.
LOCATED: STONEHOUSE MAGISTERIAL DISTRICT
LOCATED: JAMES CITY COUNTY, VIRGINIA
DATE: FEBRUARY 2, 1999 SCALE: 1" = 200'
REVISED DATE: FEBRUARY 7, 2000

MITCHELL-WILSON ASSOCIATES, P.C.
CIVIL ENGINEERS & LAND SURVEYORS
780 MAIN STREET, SUITE 118
P.O. BOX 1809
WEST POINT, VIRGINIA 23181
(804) 545-9744

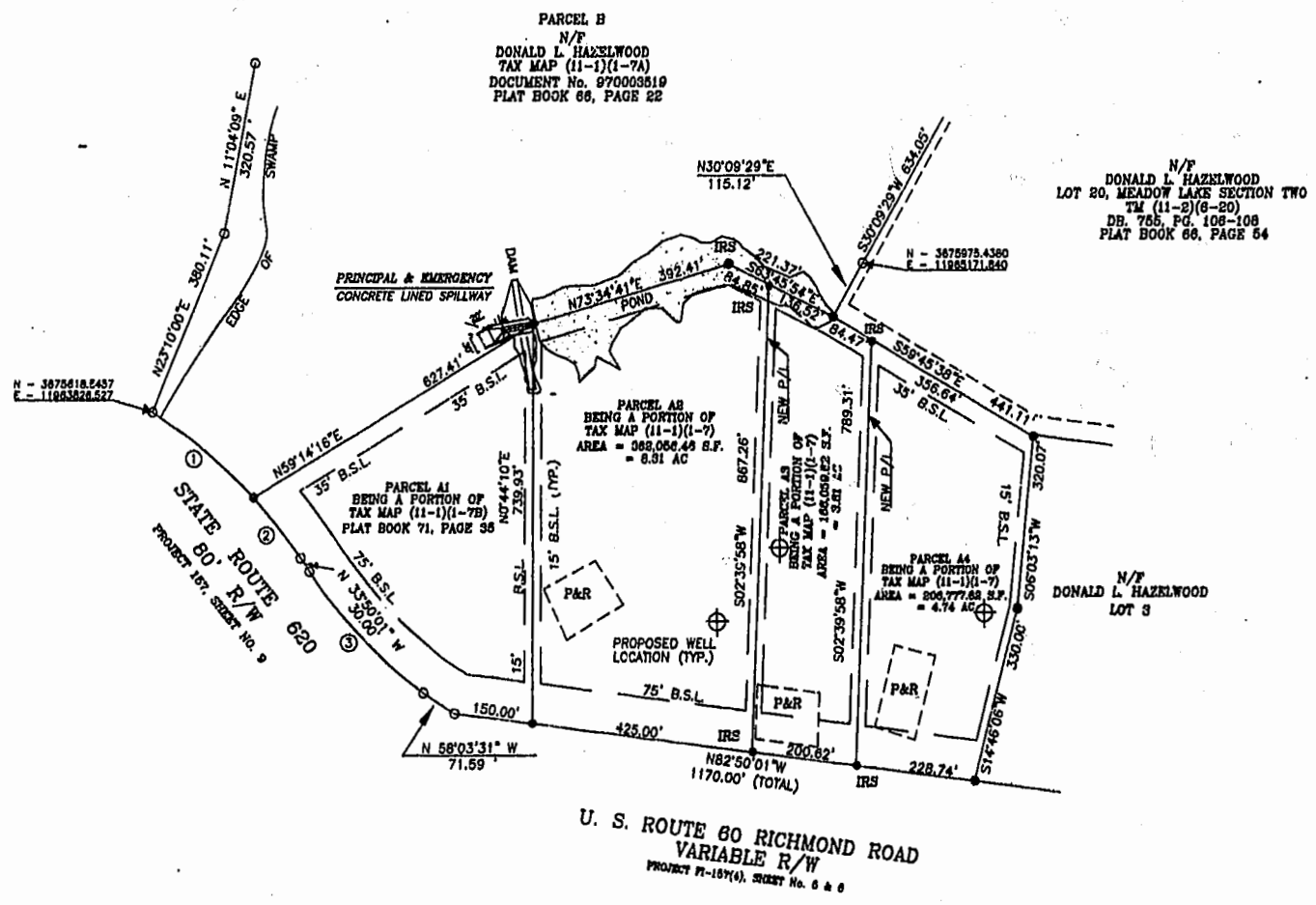
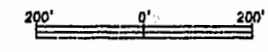

9:07 AM
Recorded day of February 2000
DOCUMENT # 000025600
Sally W. Wadbridge

NOT RECORDED IN
PL. NO. 76, PAGE 60

#	DELTA	R	L	TAN.	CH.	C. BEARING
1	15°31'55"	921.85'	249.93'	125.73'	249.16'	N50°33'37"W
2	08°54'23"	921.80'	143.31'	71.80'	143.17'	N38°20'27"W
3	19°33'47"	918.37'	312.82'	157.79'	311.00'	N43°38'02"W