

VIRGINIA STATE PLANE COORDINATE SYSTEM (SOUTH ZONE) (NAD 83)

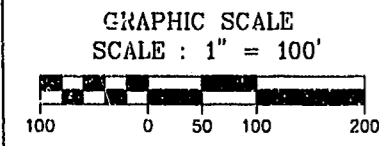
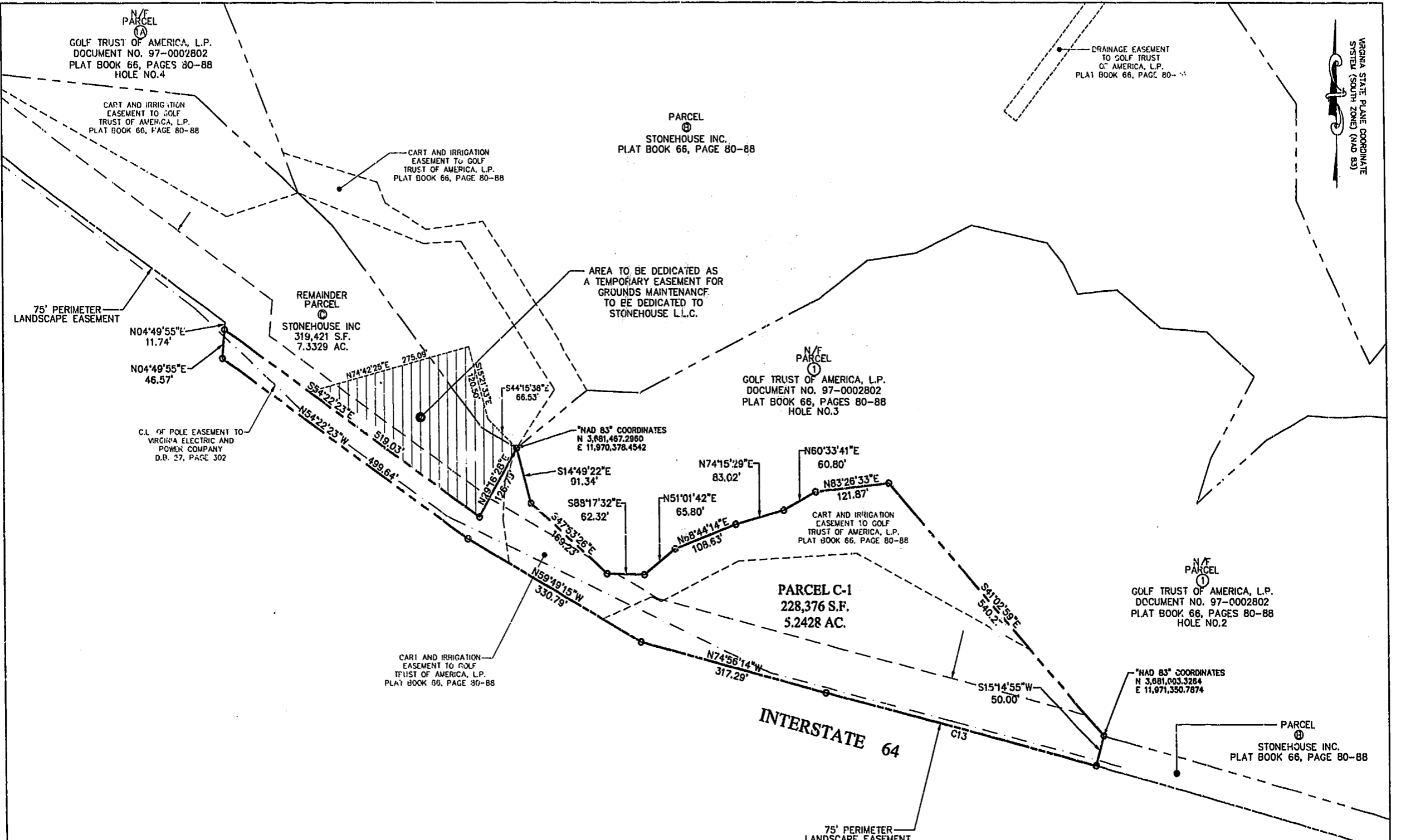

PLAT RECORDED IN  
 P.B. NO. 75 PAGE 93-97  
 RECORDED 29<sup>th</sup> day of December 1999  
 DOCUMENT # 990224778 11/02  
*Robert L. ...*

CURVE TABLE						
CURVE	RADIUS	LENGTH	TANGENT	CHORD	BEARING	DELTA
C13	24705.33'	463.73'	231.87'	463.72'	N75°17'21"W	(11°04'32")

SUBDIVISION PLAT  
 OF  
 STONEHOUSE DEVELOPMENT AREA ONE, PHASE I  
 SECTION I-B, SECTION II-A, SECTION III-C  
 PARCEL B AND PARCEL C  
 BEING A SUBDIVISION  
 OF PROPERTIES OWNED BY  
 STONEHOUSE LIMITED LIABILITY COMPANY  
 AND  
 STONEHOUSE INC.  
 STONEHOUSE DISTRICT, JAMES CITY COUNTY  
 DATE: 11/19/99 REVISED: 12/09/99 SCALE: 1" = 100'  
 SHEET 5 OF 5