

PLAT OF SUBDIVISION
WATERFORD
 AT
POWHATAN SECONDARY
 PHASE TWENTY-ONE
 BERKELEY DISTRICT
 JAMES CITY COUNTY, VIRGINIA

DATE: 10/21/98 SHEET 3 OF 3 SCALE: 1"=40'
 PROJECT NO: 97-008 DRAWN BY: CADD

SA **SLEDD & ASSOCIATES, P.C.**
 ENGINEERS PLANNERS SURVEYORS
 11832 ROCK LANDING DRIVE, SUITE 207
 NEWPORT NEWS, VIRGINIA 23606
 (757) 873-3386

PLAT BOOK 66, PAGE 70

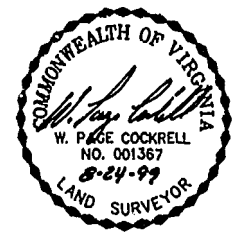
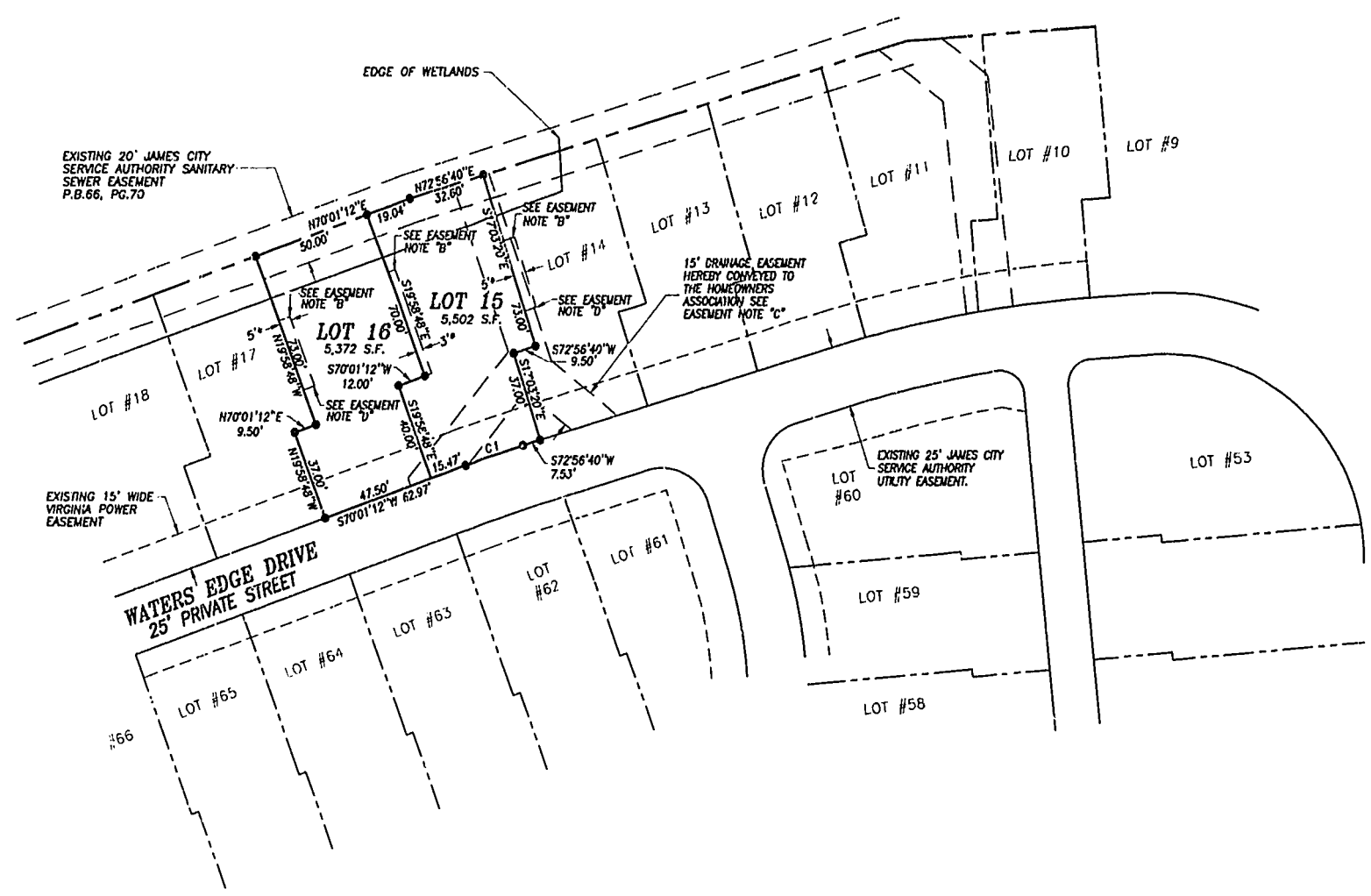

* EASEMENT FOR THE BENEFIT OF THE ADJACENT LOT OWNER.

- EASEMENT NOTES:**
- "A" EASEMENT TO BEGIN AT THE FENCE (AS CONSTRUCTED BY THE DEVELOPER) LOCATED NEAR THE FRONT OF THE BUILDING.
 - "B" EASEMENT TO TERMINATE 8.00' BEYOND THE REAR OF THE BUILDING AS CONSTRUCTED BY THE DEVELOPER.
 - "C" THE WIDTH OF THE PRIVATE DRAINAGE EASEMENT VARIES BETWEEN BUILDINGS AND WILL EXTEND TO 0.5' FROM THE BUILDING IN ORDER TO ELIMINATE ENCRACHMENTS.
 - "D" EASEMENT TO BEGIN AT FRONT EDGE OF DECK AS CONSTRUCTED BY THE DEVELOPER.

CURVE DATA

NUMBER	DELTA	RADIUS	LENGTH	TANGENT	CHORD	CHORD BEARING
C1	02°55'28"	500.00'	25.52'	12.76'	25.52'	S 71°28'56" W

11:38 AM
 Recorded 10 day of Dec 1999
 DOCUMENT # 99-01-25781
 [Signature] Clerk

