

SUBDIVISION PLAT  
OF  
T.P. 372-(05)-00-001 & PARCEL "I"  
REF. P.B. 71 - PG. 73  
CITY OF WILLIAMSBURG, VIRGINIA

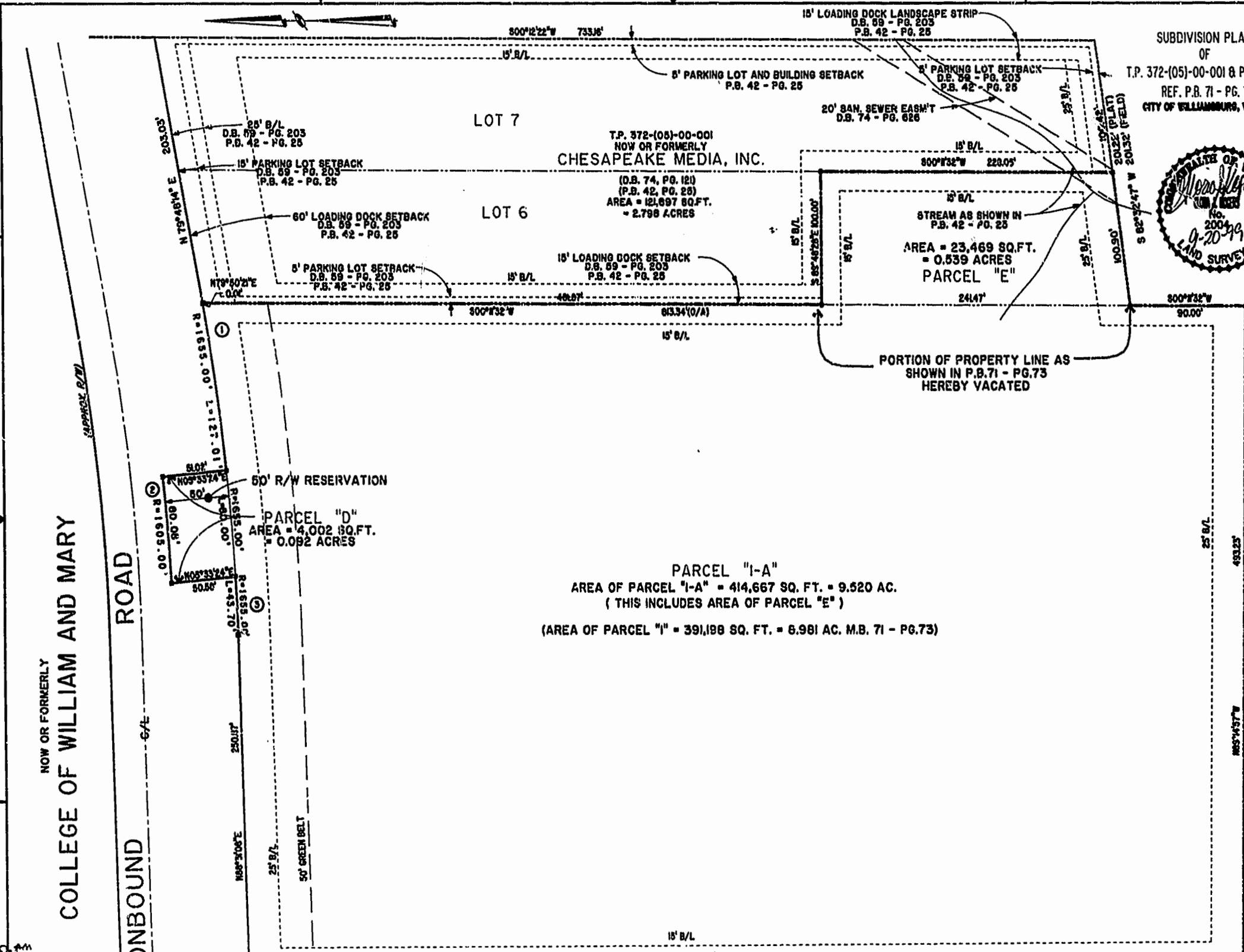

Hassell & Colkes P.C.  
Engineers Surveyors Planners  
Chesapeake, VA 23320  
(757) 547-9531  
SCALE: 1" = 50'  
DATE: 09/13/99  
SHEET 2 of 2



NOW OR FORMERLY  
**COLLEGE OF WILLIAM AND MARY**  
IRONBOUND ROAD

50' R/W RESERVATION  
PARCEL "D"  
AREA = 4,002 SQ. FT.  
= 0.092 ACRES

PARCEL "I-A"  
AREA OF PARCEL "I-A" = 414,667 SQ. FT. = 9.520 AC.  
( THIS INCLUDES AREA OF PARCEL "E" )  
(AREA OF PARCEL "I" = 391,198 SQ. FT. = 8.981 AC. M.B. 71 - PG. 73)

LOT 7  
LOT 6  
T.P. 372-(05)-00-001  
NOW OR FORMERLY  
**CHESAPEAKE MEDIA, INC.**  
(D.B. 74, PG. 121)  
(P.B. 42, PG. 28)  
AREA = 121,697 SQ. FT.  
= 2.798 ACRES

STREAM AS SHOWN IN  
P.B. 42 - PG. 28  
AREA = 23,469 SQ. FT.  
= 0.539 ACRES  
PARCEL "E"

PORTION OF PROPERTY LINE AS  
SHOWN IN P.B. 71 - PG. 73  
HEREBY VACATED

8:50 AM  
DOCUMENT # 991150  
By *[Signature]*  
Ap. Clerk

T.P. 372-(0A)-00-028  
NOW OR FORMERLY  
**JEROME & EVELYN RANDOLPH**  
(D.B. 30, PG. 470)

T.P. 372-(0A)-00-030  
NOW OR FORMERLY  
**JEROME & EVELYN RANDOLPH**  
(D.R. 37, PG. 379)

ROLAND STREET  
(40' R/W)

T.P. 372-(0A)-00-004  
NOW OR FORMERLY  
**CECIL AND ALICE M. CROPPER**  
(D.B. 49, PG. 346)

T.P. 372-(0A)-00-003  
NOW OR FORMERLY  
**LEONARD AND BEATRICE LEGUM**  
(D.B. 85, PG. 114)

CALVIN STREET  
(40' R/W)

T.P. 402-01-004  
NOW OR FORMERLY  
**LULA LORAIN OLIVER**  
(D.B. 83, PG. 380)