CURVE TABLE						
CURVE	LENGTH	RADIUS	TANGENT	CHORD BEARING	CHORD	DELTA
C1	96.67	1230.00	48.36	S37°21'29"W	96.64	4°30'10"
C2	38.27	25.00	24.02	N04°14'56"W	34.64	87°43'00"
C3	108.70	265.00	55.13	S36°21'21"E	107.94	23°30'10"
C4	53.13	215.00	26.70	N31°41'03"W	53.00	14°09'34"
C5	142.11	850.00	71.22	S33°58'27"E	141.94	9°34'45"
C6	58.85	800.00	29.44	S36°39'23"E	58.83	4°12'53"
C7	43.94	265.00	22.02	N34°00'48"W	43.89	9°30'04"
C8	18.57	145.00	9.30	N48°42'13"E	18.56	7°20'16"
C9	39.65	25.00	25.38	S06°56'12"W	35.62	90°52'19"
C10	36.05	215.00	18.07	S43°18'12"E	36.01	9°36'28"
C11	38.27	25.00	24.02	N88°02'04"E	34.64	87°43'00"
C12	657.68	1230.00	336.90	S59°29'39"W	649.87	30°38'09"
C13	39.27	25.00	25.00	N29°48'43"E	35.36	90°00'00"
C14	39.27	25.00	25.00	N60°11'17"W	35.36	90°00'00"
C15	717.20	1380.00	366.90	S59°55'24"W	709.16	29°46'38"
C16	698.93	1260.00	350.71	S59°55'15"W	690.00	31°46'56"
C17	743.19	1430.00	380.19	S59°55'24"W	734.8[illegible]	29°46'38"
C18	589.30	1670.00	297.75	S61°20'43"W	586.25	20°13'05"
C19	53.56	205.00	26.93	N63°58'10"E	53.41	14°58'11"
C20	35.31	25.00	21.33	N83°03'04"W	32.45	80°53'42"
C21	166.33	450.00	84.13	N31°59'52"W	165.39	21°10'42"
C22	41.98	25.00	27.87	N26°42'06"E	37.22	96°13'15"
C23	606.94	1720.00	306.66	S61°20'43"W	603.80	20°13'05"

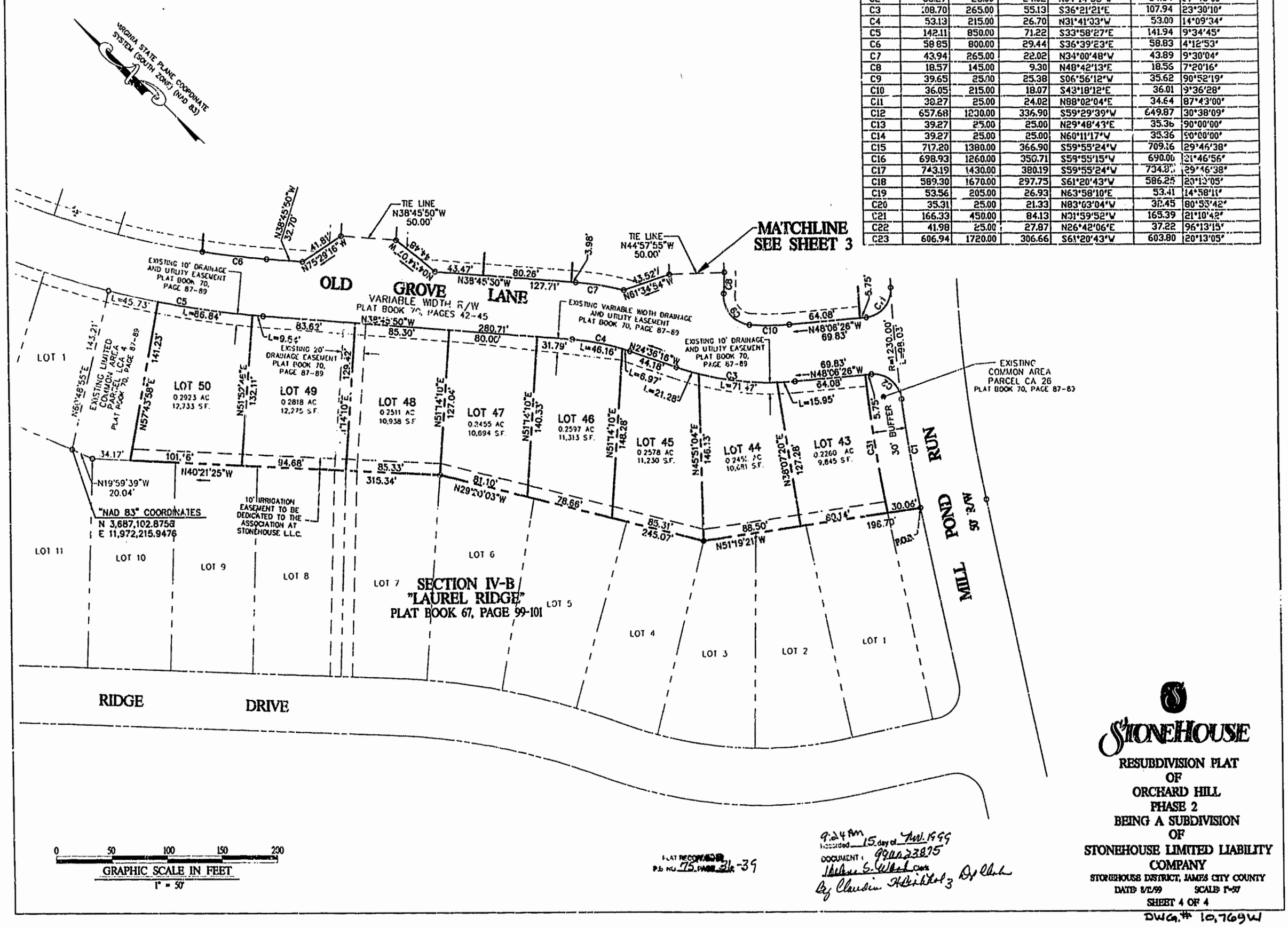

PLAT RECORDED P.B. NO. 75 PAGE 36-39

9:24 AM Recorded 15 day of Nov. 1999
DOCUMENT: 99 [illegible] 23875
Helene S. Ward Clerk
By Claudia H. [illegible] Dep Clerk

STONEHOUSE

RESUBDIVISION PLAT
OF
ORCHARD HILL
PHASE 2
BEING A SUBDIVISION
OF
STONEHOUSE LIMITED LIABILITY COMPANY
STONEHOUSE DISTRICT, JAMES CITY COUNTY
DATE: 8/2/99 SCALE: 1"=50'
SHEET 4 OF 4

DWG. # 10,769W