

EXIST. 20' JAMES CITY COUNTY SERVICE  
 AUTHORITY SAN. SEWER EASEMENT AS  
 SHOWN IN AS-BUILT LOCATION, D.B. 141 - PG. 388



MATCH LINE - SEE SHEET 5

MATCH LINE - SEE SHEET 2

46-1-01-0-0001  
 "GREENSPRINGS PLANTATION"  
 (DB 322, PG 254)



3:53 PM  
 Recorded 14 OCT 1999  
 DOCUMENT # 99-0-21509  
 (Webster@ed.com)

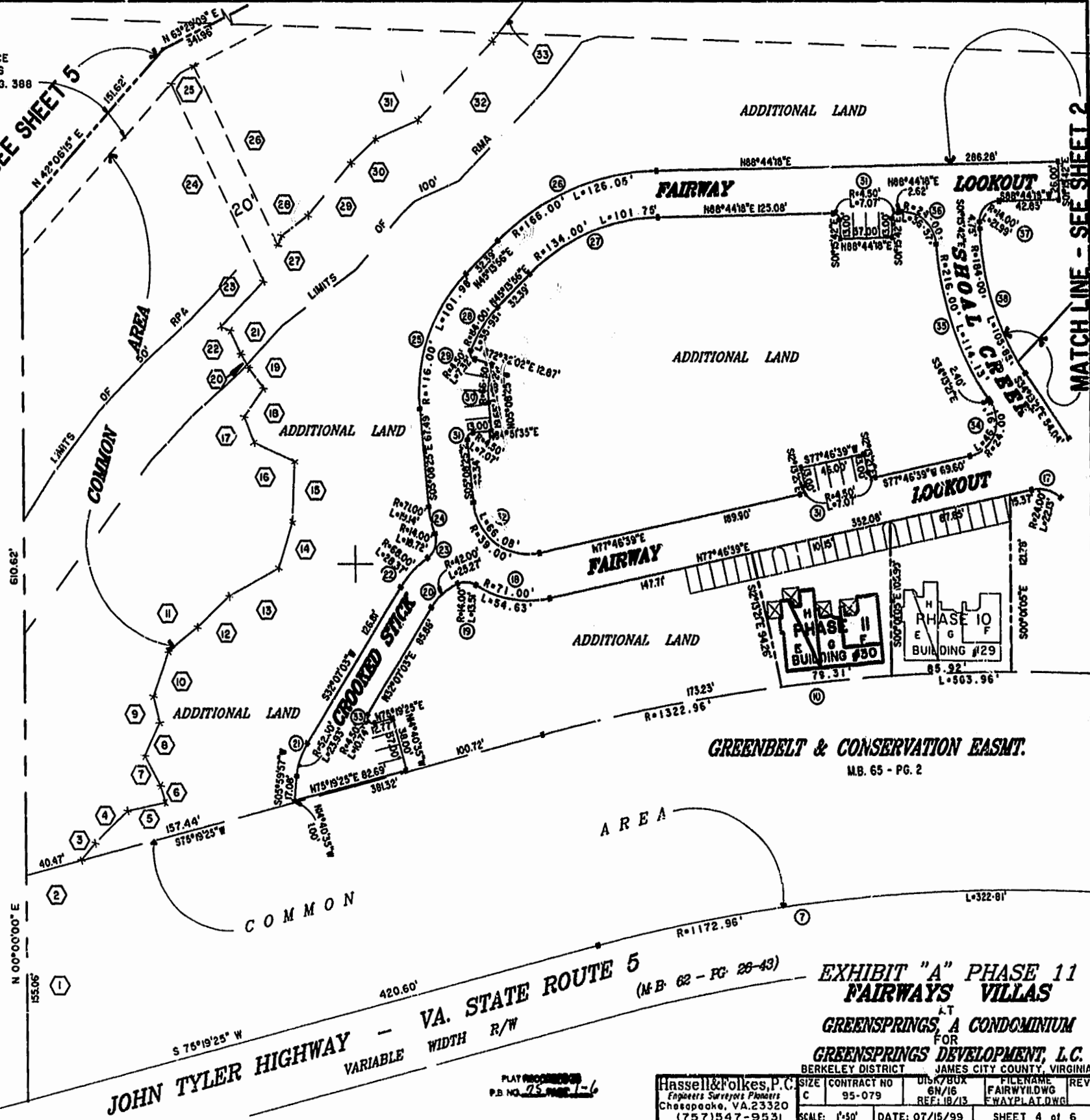

VA. STATE ROUTE 65  
 JOHN TYLER HIGHWAY - VARIABLE WIDTH R/W

EXHIBIT "A" PHASE 11  
 FAIRWAYS VILLAS  
 AT  
 GREENSPRINGS, A CONDOMINIUM  
 FOR  
 GREENSPRINGS DEVELOPMENT, L.C.  
 BERKELEY DISTRICT JAMES CITY COUNTY, VIRGINIA

|   |                              |                                 |   |      |
|---|------------------------------|---------------------------------|---|------|
| Hassell & Folkes, P.C.<br>Engineers Surveyors Planners<br>Chesapeake, VA. 23320<br>(757) 547-9531 | SIZE CONTRACT NO<br>C 95-079 | DISK/BOX<br>6N/16<br>REF: 18/13 | FILENAME<br>FAIRWAY11.DWG<br>FWAYPL11.DWG | REV. |
| SCALE: 1"=50'   | DATE: 07/15/99               | SHEET 4 of 6                    |   |      |

PLAT RECORDED  
 P.B. NO. 75 PAGE 1-6