

NOTE:
ALL BUILDING DIMENSIONS SHOWN ARE EXTERIOR DIMENSIONS

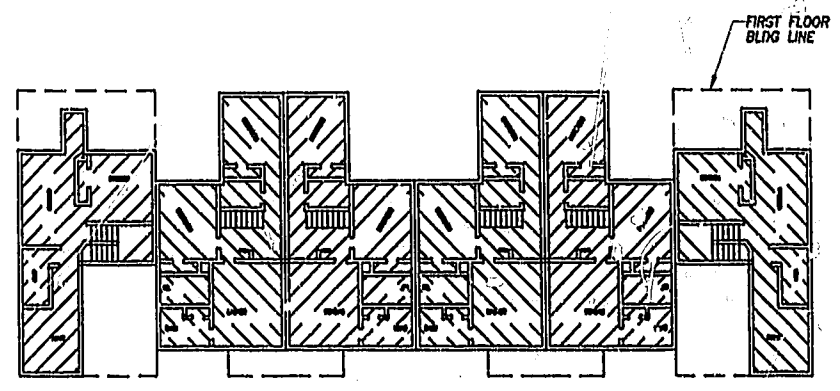

SECOND FLOOR

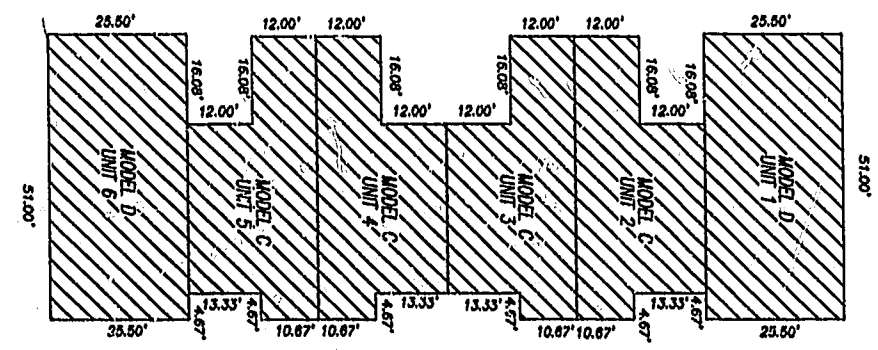

FIRST FLOOR

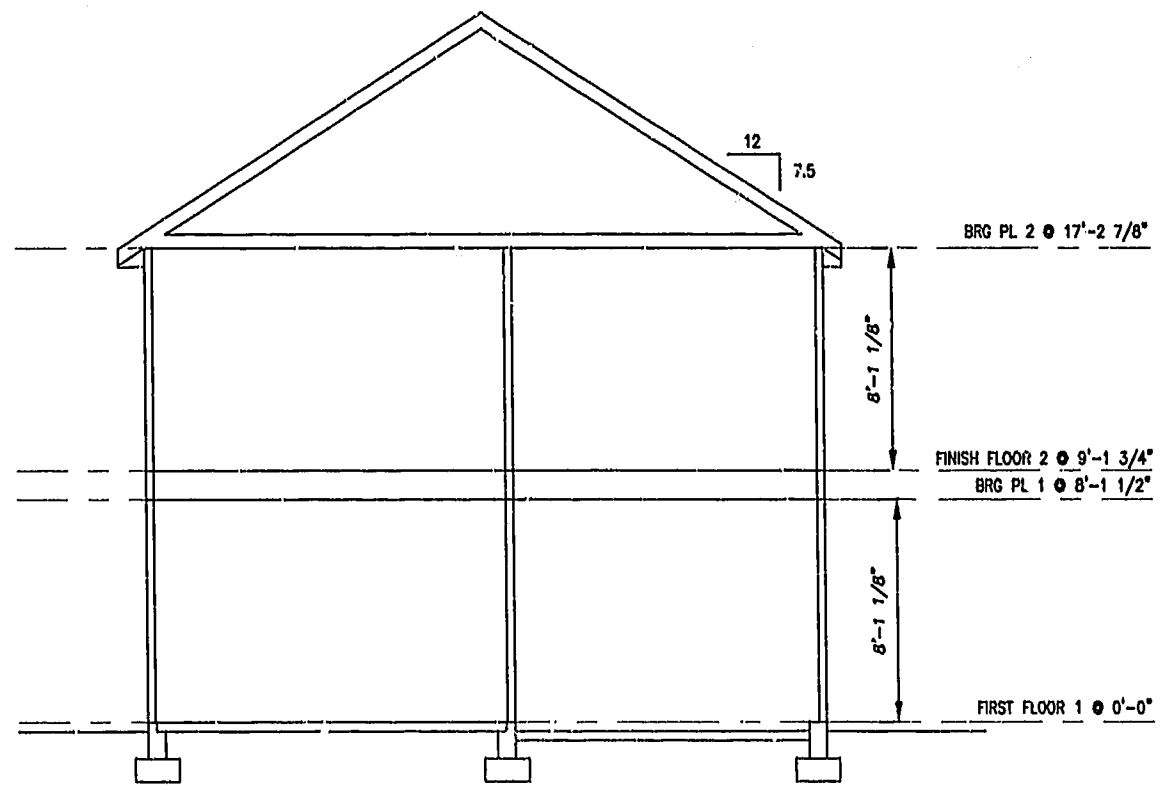

TYPICAL BUILDING SECTION

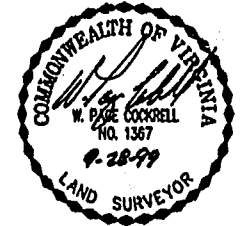

THE UNDERSIGNED CERTIFIES THAT THESE PLANS ARE ACCURATE AND COMPLY WITH THE PROVISIONS OF CODE OF VIRGINIA, SECTION 55-79.58.B AND THAT ALL UNITS OR PORTIONS THEREOF DEPICTED HEREON AND ALL COMMON ELEMENTS HAVE BEEN SUBSTANTIALLY COMPLETED.

SIGNED: *W. Page Cockrell*
W. PAGE COCKRELL, L.S.

EXHIBIT B-2

**SUPPLEMENTAL CONDOMINIUM PLAT
OF
CROMWELL RIDGE CONDOMINIUMS**
JAMES CITY COUNTY, VIRGINIA

DATE: 9/28/99 SHEET 3 OF 5 SCALE: 1"=20'
PROJECT NO: 30807.00 DRAWN BY: SAA

SLEDD & ASSOCIATES, P.C.
ENGINEERS PLANNERS SURVEYORS
11832 ROCK LANDING DRIVE, SUITE 203
NEWPORT NEWS, VIRGINIA 23606
(757) 873-3386

LEGEND
UNIT AREA

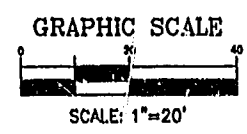

Recorded 4 days of October 1999
DOCUMENT # 990020913 11:29
Sledd & Associates, P.C. Clerk

PLAN RECORDED BY
PUB. NO. 24 PAGE 61-7