

NOTE:
I.R.F. = IRON ROD FOUND
I.P.F. = IRON PIPE FOUND

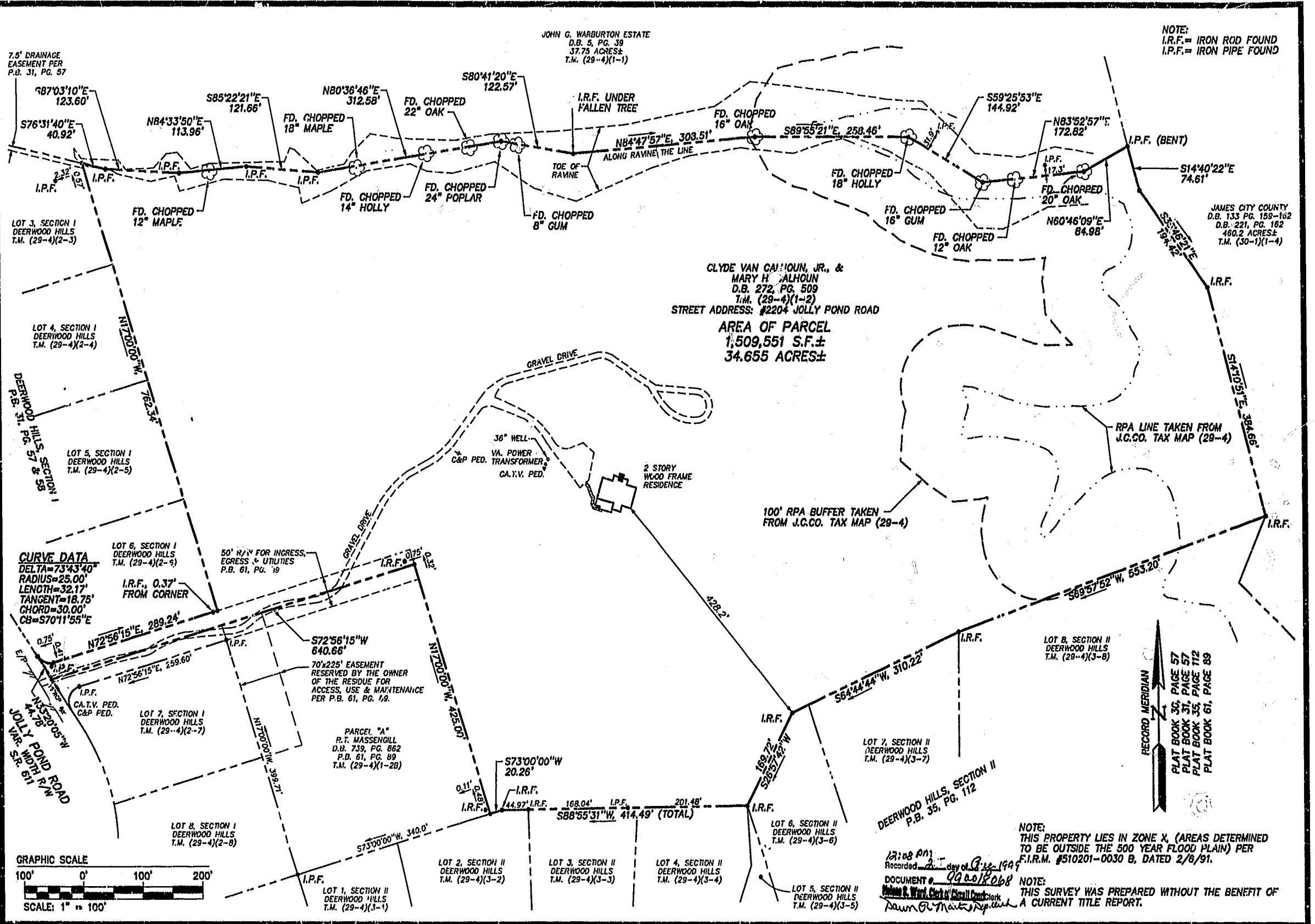

08.20.99-15:27 87630P01.dwg CMA

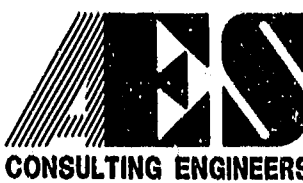

5248 Olde Towne Road, Suite 1
Williamsburg, Virginia 23188
(757) 253-0040
Fax (757) 220-8994

PLAT OF SURVEY
A PARCEL CONTAINING 34.655 ACRES±
OWNED BY:
CLYDE VAN CALHOUN, JR., & MARY H. CALHOUN
FOR CONVEYANCE TO:
MARGARET W. WALUBUKA

POWhatan DISTRICT JAMES CITY COUNTY VIRGINIA

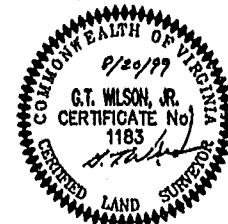

No.	DATE	REVISION / COMMENT / NOTE	BY

Designed GTW/CMA	Drawn CMA
Scale 1" = 100'	Date 8/20/1999
Project No. 8763	
Drawing No. 101	