

BUILDING NUMBER	UNIT NUMBER	UNIT TYPE	STREET ADDRESS
3	3-164	D-1	164 SHOAL CREEK
3	3-166	C	166 SHOAL CREEK
3	3-168	B	168 SHOAL CREEK
3	3-170	A	170 SHOAL CREEK

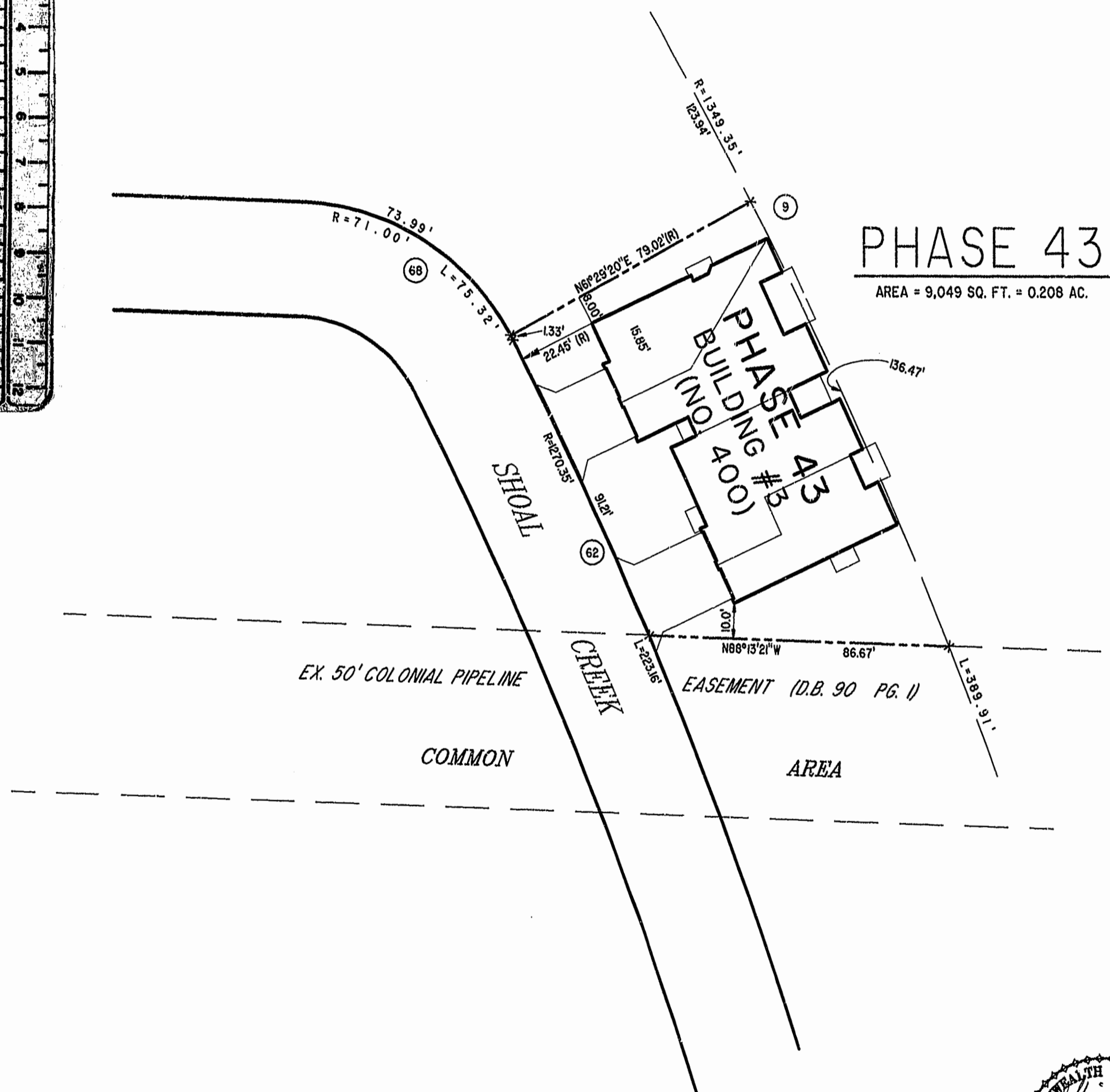

**PHASE 43**  
 AREA = 9,049 SQ. FT. = 0.208 AC.

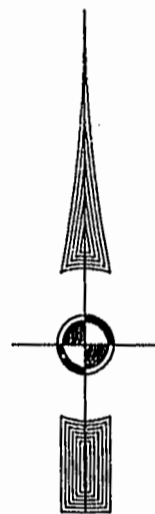

Recorded 1:51 PM 19 day of May 1999  
 DOCUMENT # 99-01-0838  
 [Signature] Clerk

PLAT RECORDED IN  
 P.B. NO. 13, PAGE 28-35



**EXHIBIT "A" PHASE 43**  
**FAIRWAYS VILLAS**  
 AT  
**GREEN SPRINGS, A CONDOMINIUM**  
 FOR  
**GREEN SPRINGS DEVELOPMENT, L.C.**  
 BERKELEY DISTRICT JAMES CITY COUNTY, VIRGINIA

Hassell & Folkes, P.C. Engineers Surveyors Planners Chesapeake, VA 23320 (757) 547-9531	SIZE	CONTRACT NO	DISK/BOX	FILENAME	REV.
	C	95-079	66/16	FAIRWY43.DWG	
SCALE: 1" = 25'		DATE: 03/15/99	REF: 18/13	FWAYPLAT.DWG	
			SHEET 7 of 7		