

PLAT SHOWING SUBDIVISION OF PROPERTY OF WILLIAMSBURG HEALTH INVESTORS L.L.C. BERKELEY DISTRICT JAMES CITY COUNTY, VIRGINIA

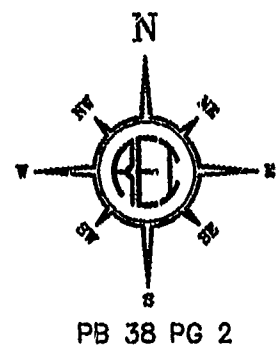

PB 38 PG 2

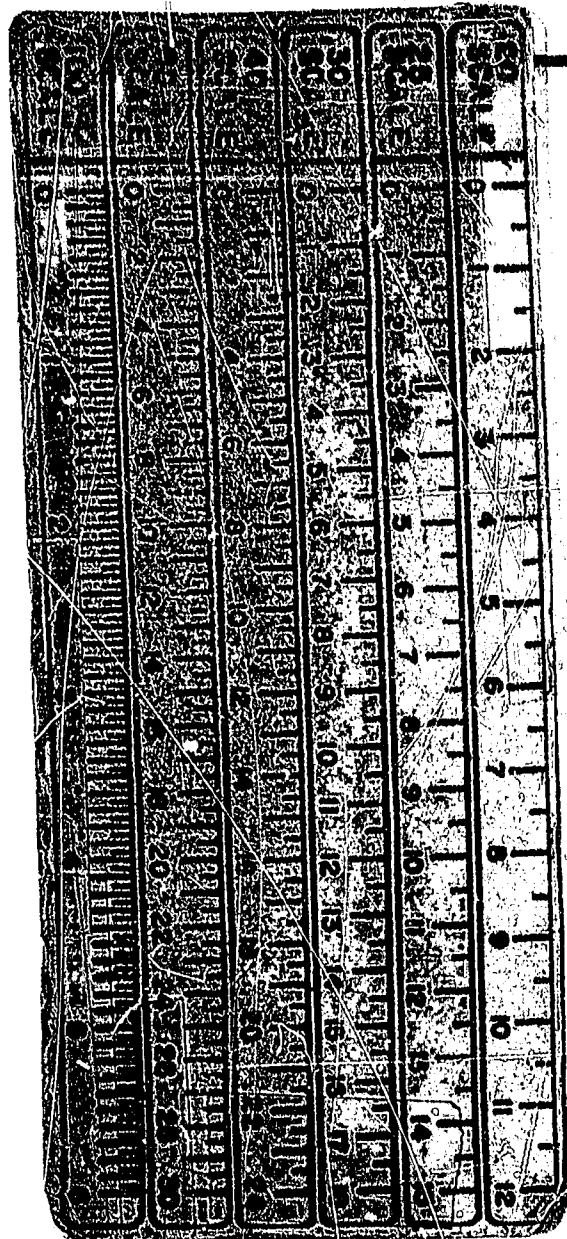
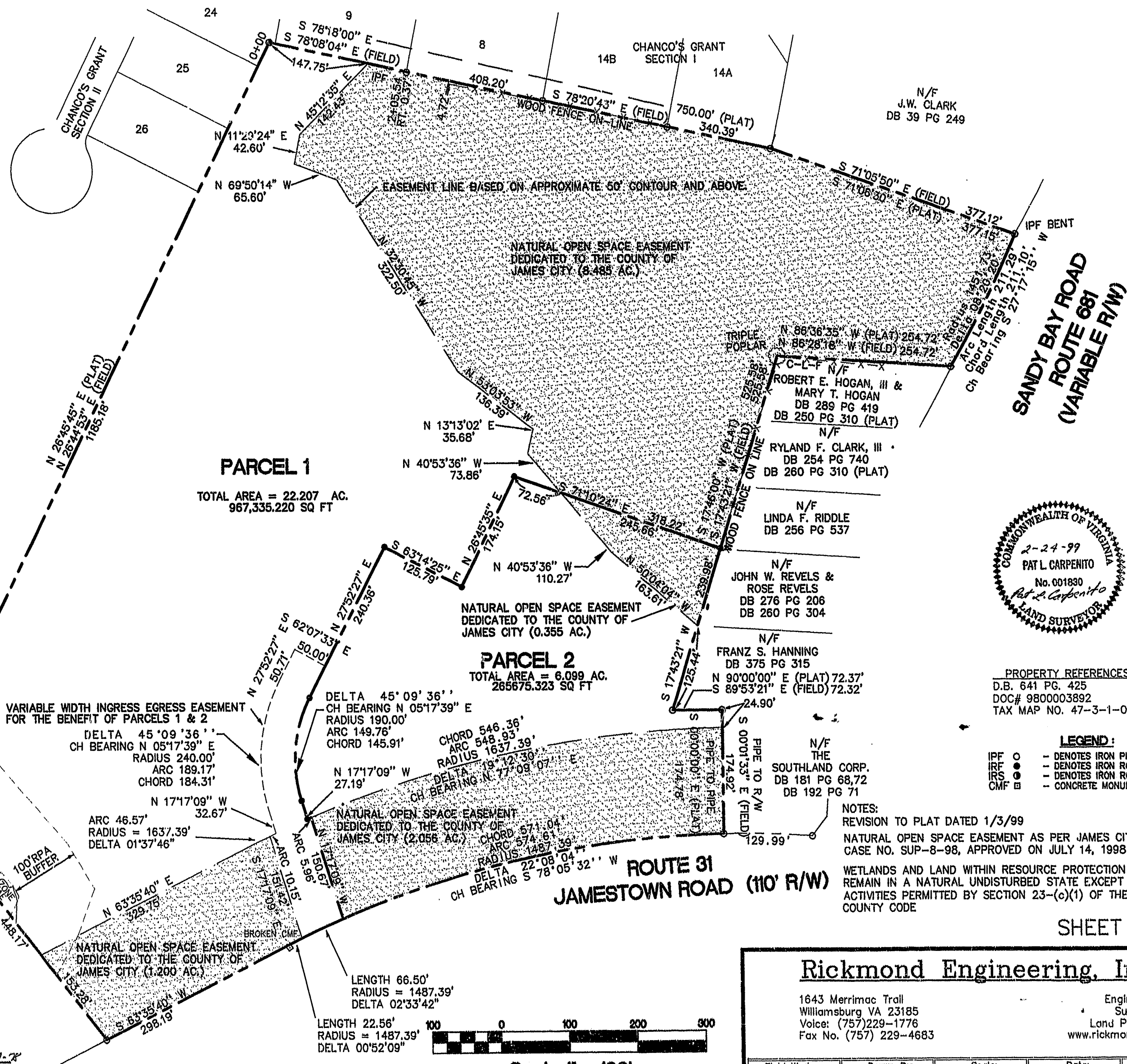

N/F
ROBERT T. ARMISTEAD &
LETITIA HANSON
WB 6 PG 431, WB 6 PG 195
WB 7 PG 380, DB 19 PG 238

N/F
ROBERT T. ARMISTEAD &
LETITIA HANSON
WB 6 PG 431, WB 6 PG 195
WB 7 PG 380, DB 19 PG 238

Recorded 31 day of March 1999
DOCUMENT # 99002659 2157
DeLoe Stuard

PLAT RECORDED IN
P.B. NO. 78 PAGE 21-28



PROPERTY REFERENCES
D.B. 641 PG. 425
DOC# 9800003892
TAX MAP NO. 47-3-1-0-0070

LEGEND:
IPF ○ - DENOTES IRON PIPE FOUND
IRF ● - DENOTES IRON ROD SET
IRS ● - DENOTES IRON ROD FOUND
CMF □ - CONCRETE MONUMENT FOUND

NOTES:
REVISION TO PLAT DATED 1/3/99
NATURAL OPEN SPACE EASEMENT AS PER JAMES CITY COUNTY
CASE NO. SUP-8-98, APPROVED ON JULY 14, 1998
WETLANDS AND LAND WITHIN RESOURCE PROTECTION AREAS SHALL
REMAIN IN A NATURAL UNDISTURBED STATE EXCEPT FOR THOSE
ACTIVITIES PERMITTED BY SECTION 23-(c)(1) OF THE JAMES CITY
COUNTY CODE

SHEET 2 OF 2

Rickmond Engineering, Inc.

1643 Merrimac Trail
Williamsburg VA 23185
Voice: (757)229-1776
Fax No. (757) 229-4683

Engineering
Surveying
Land Planning
www.rickmond.com

Field Work: J.A.A.	Drawn By: M.C.G.	Scale: 1" = 100'	Date: 2/11/99	Job No.: 98150
-----------------------	---------------------	---------------------	------------------	-------------------