

BOUNDARY LINE ADJUSTMENT  
 LEGACY (GREENSPRINGS) LIMITED PARTNERSHIP,  
 A VIRGINIA LIMITED PARTNERSHIP  
 AT GREENSPRINGS  
 BEING A  
 SUBDIVISION OF PROPERTY OF  
 GREENSPRINGS PLANTATION, INC.  
 BERKELEY DISTRICT  
 JAMES CITY COUNTY, VIRGINIA  
 DATE: 3/8/99 SCALE: 1"=200'  
 SHEET 3 OF 4

**Langley and McDonald, P.C.**  
 Engineers Surveyors Planners  
 Landscape Architects Environmental Consultants  
 VIRGINIA BEACH WILLIAMSBURG

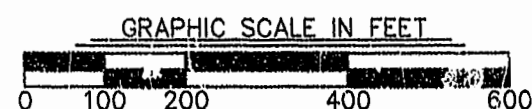

MATCHLINE SEE SHEET 1

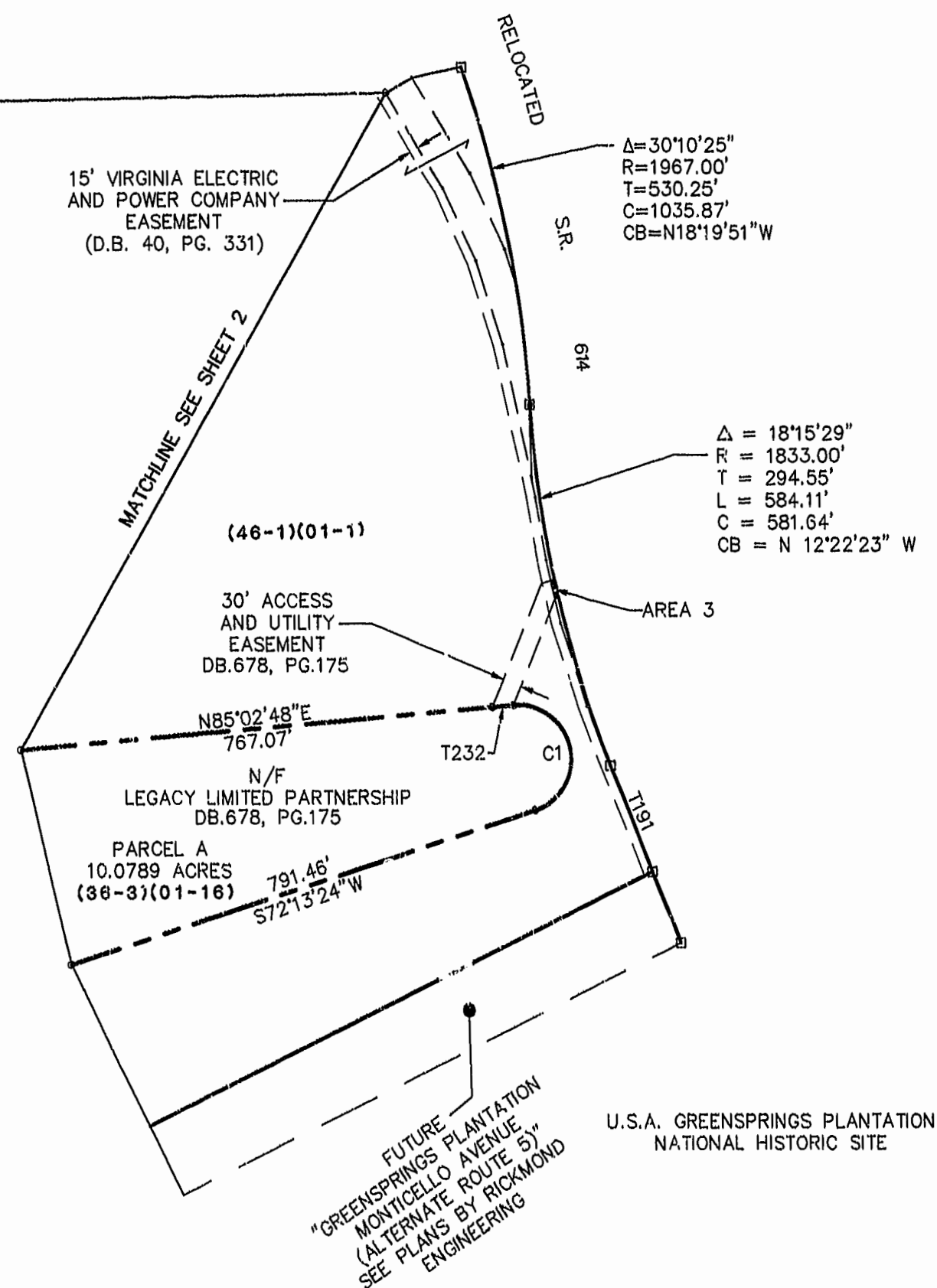

AREA 3 TO BE GRANTED  
 AS A PERMANENT ACCESS  
 EASEMENT TO LEGACY  
 LIMITED PARTNERSHIP  
 UPON ABANDONMENT OF  
 OLD CENTERVILLE ROAD  
 RIGHT-OF-WAY

8:58 AM  
 15 May 1999  
 DOCUMENT # 99-001-5355  
 [Signature]

CLAY RECORDING  
 P.D. NO. 72 PAGE 29-30

