

RIGHT ELEVATION
1/8" = 1'-0"

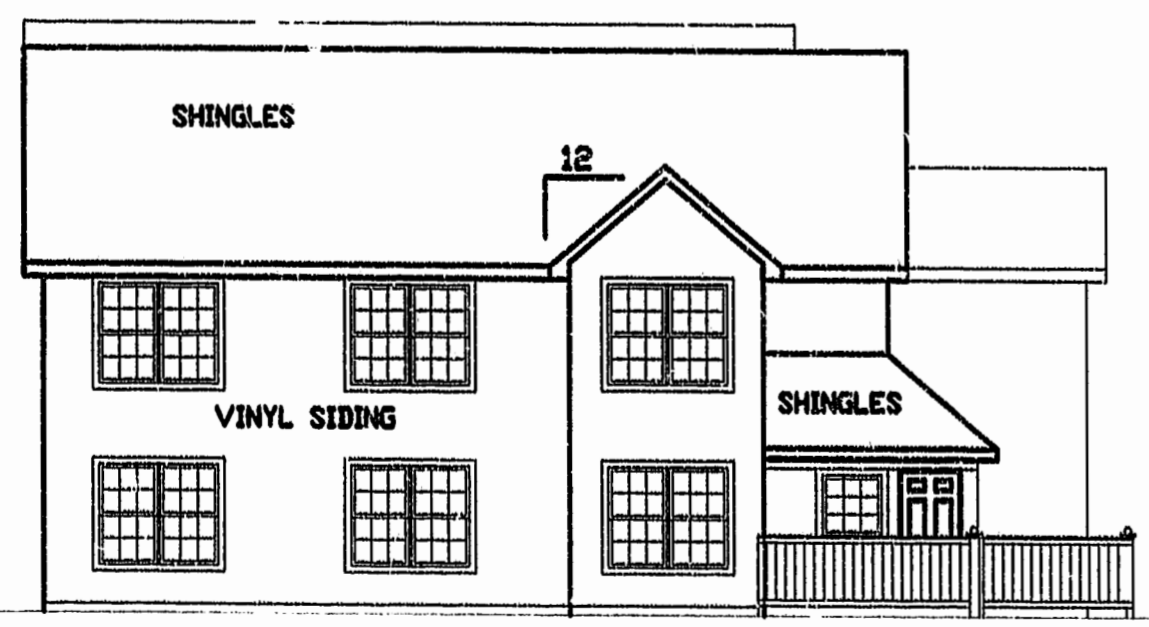

LEFT ELEVATION
1/8" = 1'-0"

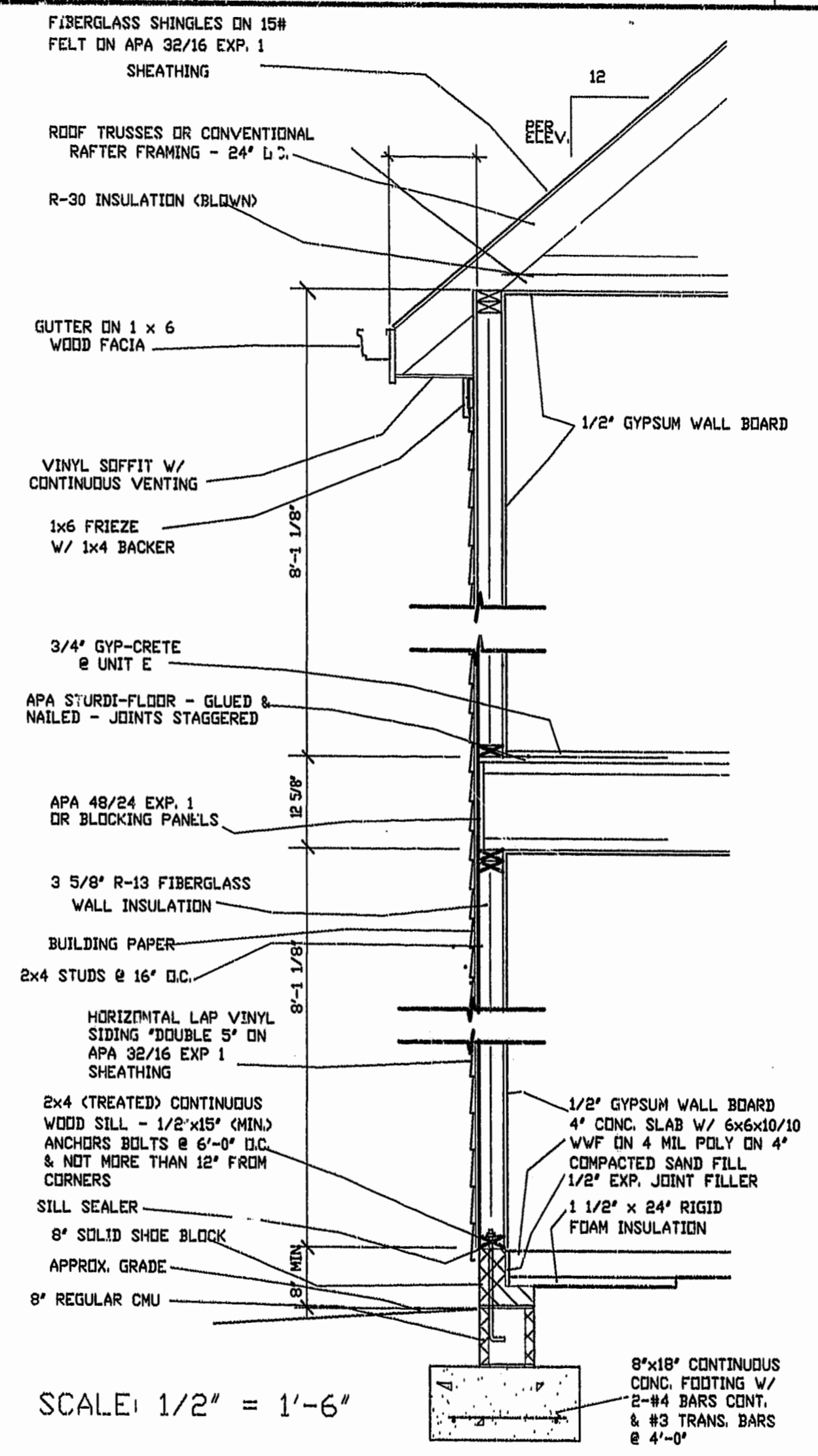

SCALE: 1/2" = 1'-6"

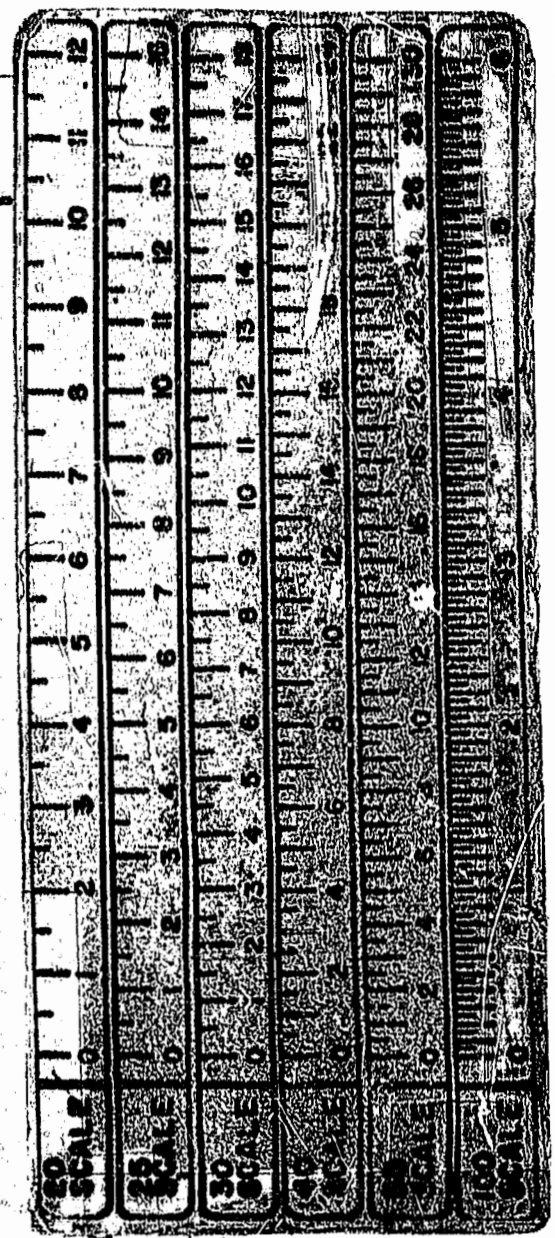

Recorded 2 day of Feb. 1999 @ 2:32pm
 DOCUMENT # 99-002614
 Clerk
 PLAT RECORDED IN 103
 P.D. NO. 71 PAGE 92-104



Hassell & Folkes, P.C.
 Engineers Surveyors Planners
 Chesapeake, VA 23320
 (757) 547-9531

EXHIBIT "C" PHASE 6
FAIRWAYS VILLAS
 AT
GREEN SPRINGS, A CONDOMINIUM
 FOR
GREEN SPRINGS DEVELOPMENT, L.C.
 BERKLEY DISTRICT JAMES CITY COUNTY, VIRGINIA

SIZE: C	CONTRACT NO: 6EX/16	DISK/BOX: 6EX/16	FILENAME: FV11-C113.DWH	REV:
SCALE: AS SHOWN	DATE: 01/14/99	SHEET 12 of 12		