

VICINITY MAP

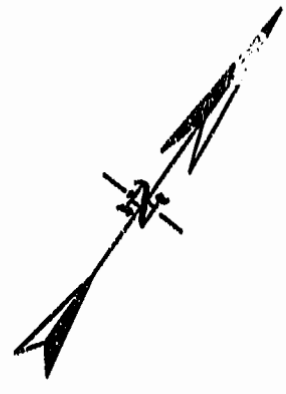

PLAT OF RIGHT-OF-WAY  
TO BE CONVEYED TO  
COMMONWEALTH OF VIRGINIA  
FROM  
JAMES CITY COUNTY  
CONTAINING  
0.95 ACRES

LOCATED: JAMES CITY COUNTY, VIRGINIA  
DATE: OCTOBER 7, 1998 SCALE: 1" = 60'

MITCHELL-WILSON ASSOCIATES, P.C.  
CIVIL ENGINEERS & LAND SURVEYORS  
720 MAIN STREET, SUITE 112  
P.O. BOX 1289  
WEST POINT, VIRGINIA 23181  
(804) 843-9744

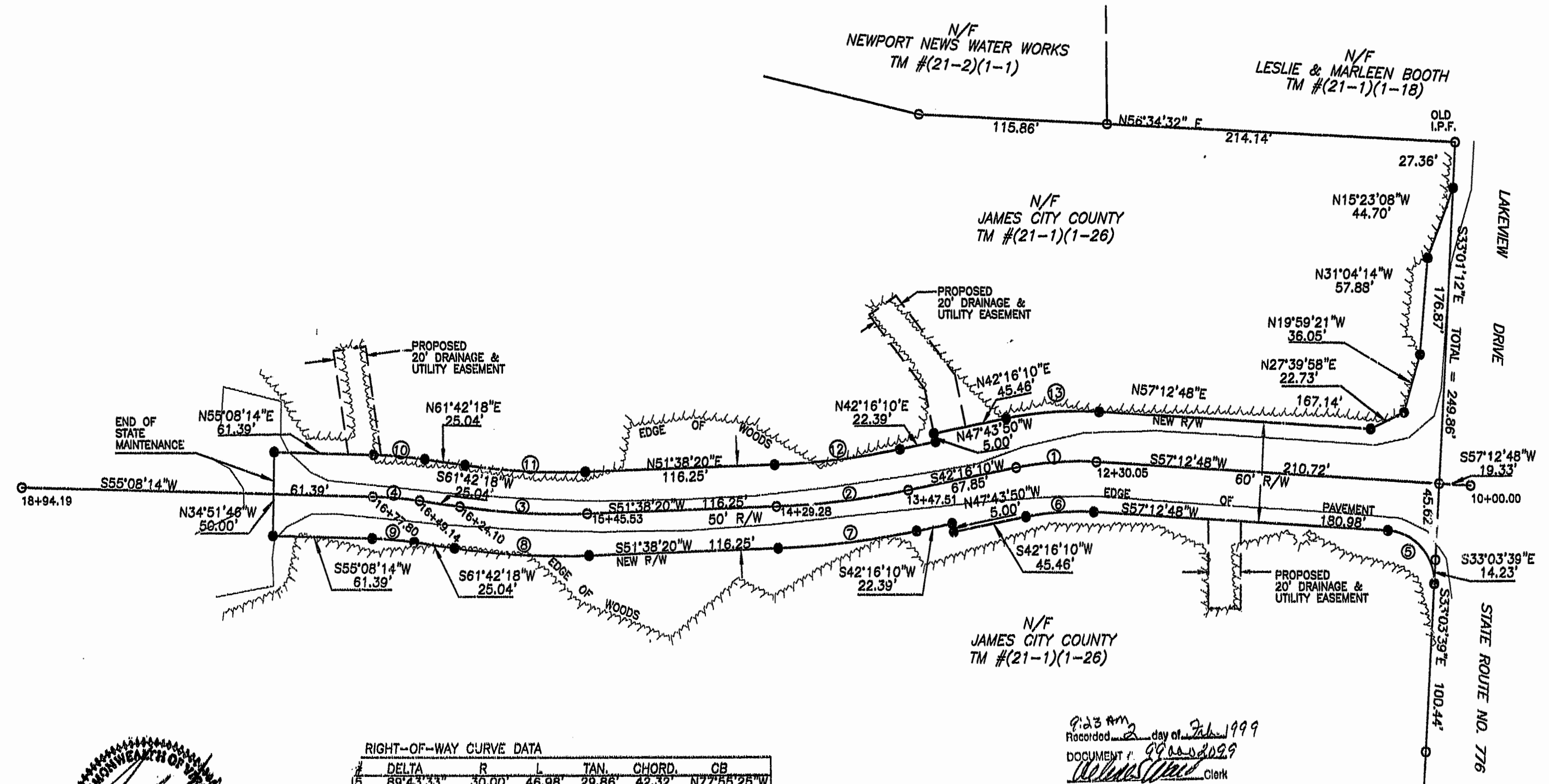
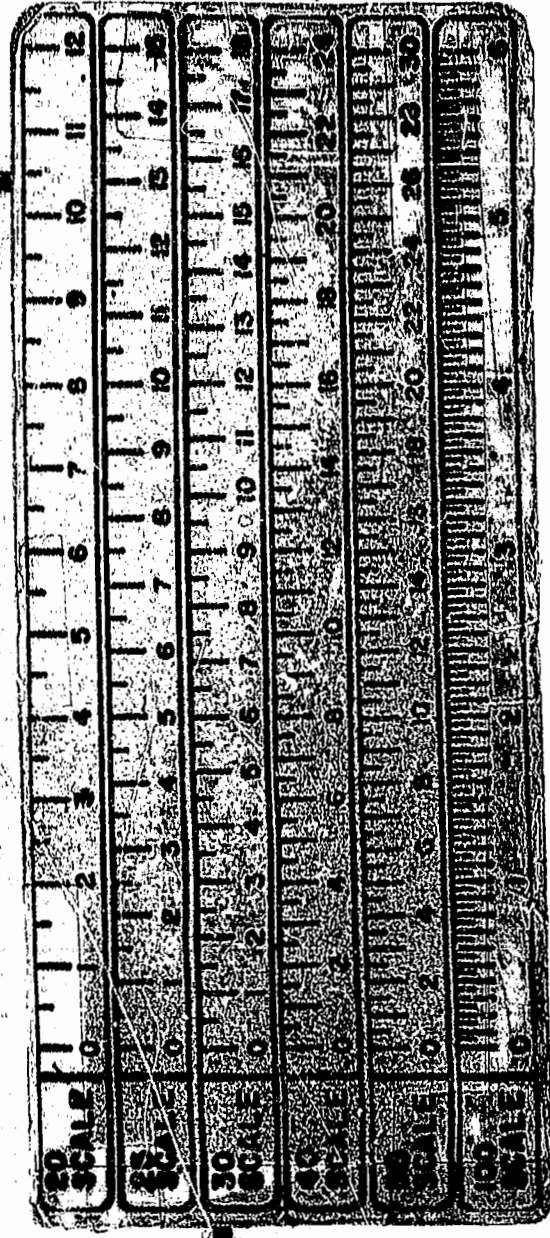

RIGHT-OF-WAY CURVE DATA

#	DELTA	R	L	TAN.	CHORD.	CB
5	89°43'33"	30.00'	46.98'	29.86'	42.32'	N77°55'25"W
6	14°56'38"	160.24'	41.79'	21.02'	41.68'	S49°44'29"W
7	09°22'10"	525.00'	85.65'	43.02'	85.76'	S46°57'15"W
8	10°03'58"	472.21'	82.96'	41.59'	82.85'	S58°40'19"W
9	06°34'04"	225.00'	25.79'	12.91'	25.78'	S58°25'16"W
10	06°34'04"	275.00'	31.52'	15.78'	31.51'	N58°25'16"E
11	10°03'58"	422.21'	74.18'	37.18'	74.08'	N58°40'19"E
12	09°22'10"	475.00'	77.68'	38.92'	77.59'	N46°57'15"E
13	14°56'38"	220.24'	57.44'	28.89'	57.28'	N49°44'29"E

Recorded 2 day of Feb 1999  
DOCUMENT # 99-00-0299  
Clerk

PLAT RECORDED IN  
P.B. NO. 71 PAGE 87

CENTERLINE CURVE DATA

#	DELTA	RAD.	L	TAN.	CH.	CB
1	14°56'38"	190.24'	49.62'	24.95'	49.48'	S49°44'29"W
2	9°22'10"	500.00'	81.76'	40.97'	81.67'	S46°57'15"W
3	10°03'58"	447.21'	78.57'	39.39'	78.47'	S58°40'19"W
4	6°34'04"	250.00'	28.66'	14.34'	28.64'	S58°25'16"W