

VIRGINIA STATE PLANE COORDINATE SYSTEM (SOUTH ZONE) (NAD 83)

| CURVE TABLE | | | | | |
|-------------|----------|---------|---------|---------|-----------------------|
| CURVE | RADIUS | LENGTH | TANGENT | CHORD | DELTA |
| C2 | 800.00' | 257.21' | 129.72' | 256.10' | N29°33'11"W 18°25'17" |
| C3 | 800.00' | 77.53' | 38.80' | 77.50' | N31°46'22"W 05°33'11" |
| C4 | 1025.00' | 158.72' | 79.52' | 158.56' | N70°45'42"E 08°52'19" |
| C5 | 1025.00' | 207.86' | 104.29' | 207.50' | N72°08'07"E 11°37'08" |
| C6 | 975.00' | 146.34' | 73.31' | 146.20' | N70°37'32"E 08°35'58" |
| C7 | 25.00' | 37.75' | 23.52' | 34.26' | S61°48'59"E 86°31'00" |
| C8 | 425.00' | 101.04' | 50.76' | 100.80' | S25°22'07"E 13°37'15" |
| C9 | 25.00' | 40.33' | 26.08' | 36.09' | S14°01'48"W 92°25'07" |
| C10 | 155.00' | 30.34' | 15.22' | 30.29' | S65°50'49"W 11°12'54" |
| C11 | 1720.00' | 606.94' | 306.66' | 603.80' | S61°20'43"W 20°13'05" |
| C12 | 1720.00' | 414.16' | 208.09' | 413.16' | S64°33'22"W 13°47'47" |

SECTION IV-D
"ORCHARD HILL"
PHASE 1
PLAT BOOK 70, PAGE 42-45

RECREATION SITE
LIMITED COMMON AREA
PARCEL LCA 5
2.3825 ACRES
103,781.70 S.F.

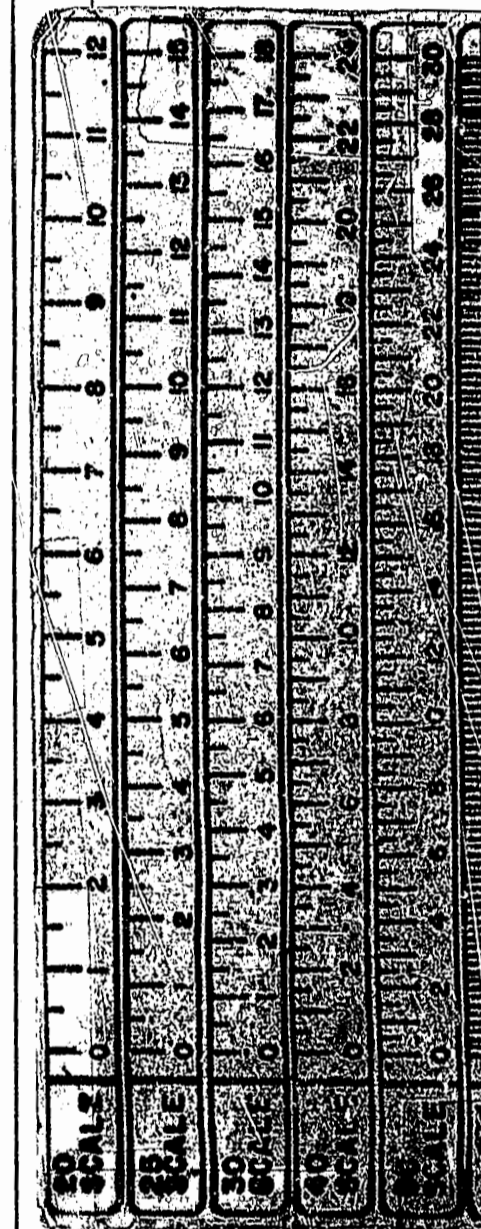
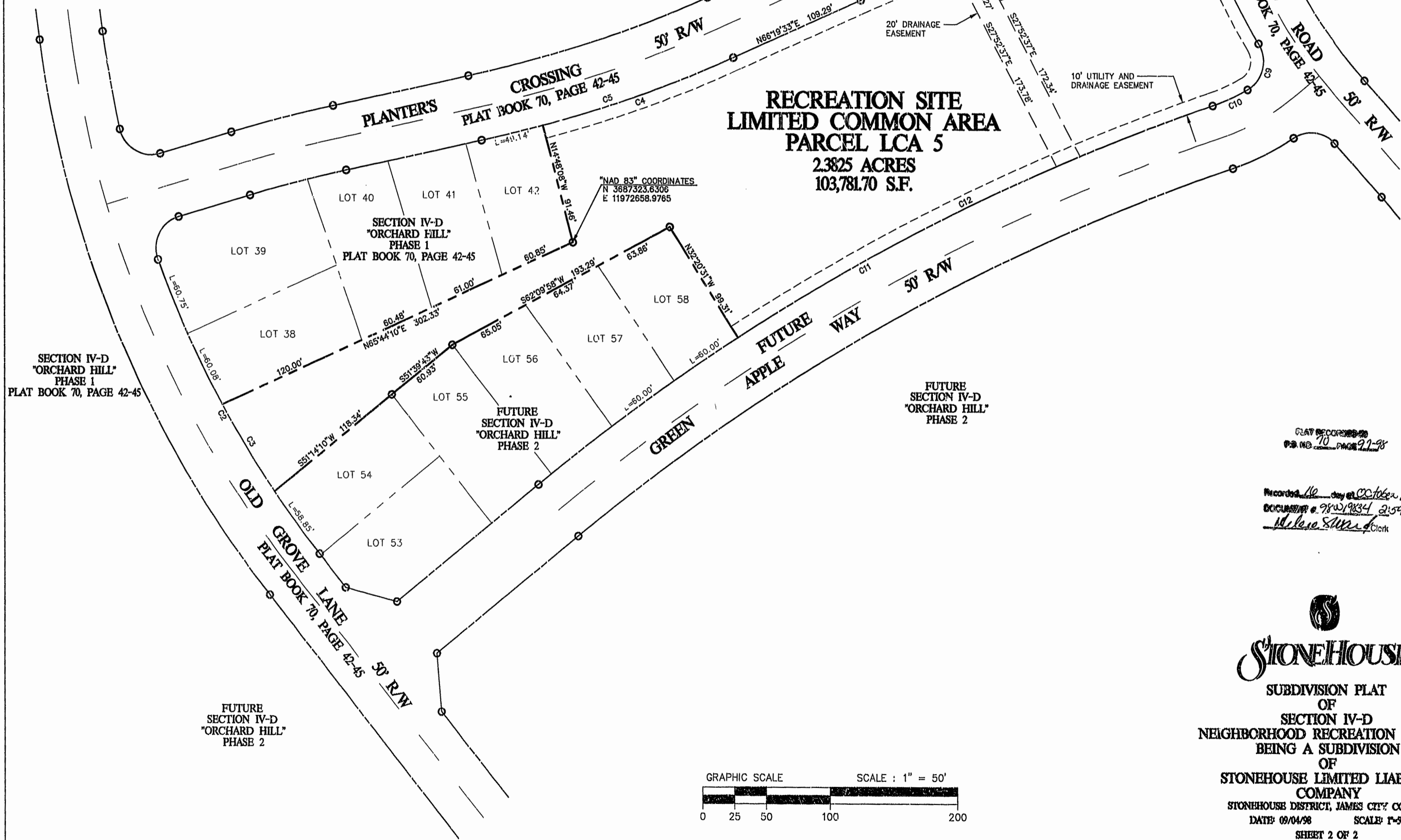

PLAT RECORDED
P.B. NO. 70 PAGE 91-98
RECORDED 10 day of October, 1998
DOCUMENT # 98019834 2:54
Melissa S. Smith, Clerk



SUBDIVISION PLAT
OF
SECTION IV-D
NEIGHBORHOOD RECREATION CENTER
BEING A SUBDIVISION
OF
STONEHOUSE LIMITED LIABILITY
COMPANY
STONEHOUSE DISTRICT, JAMES CITY COUNTY
DATE: 09/04/98 SCALE: 1"=50'
SHEET 2 OF 2

