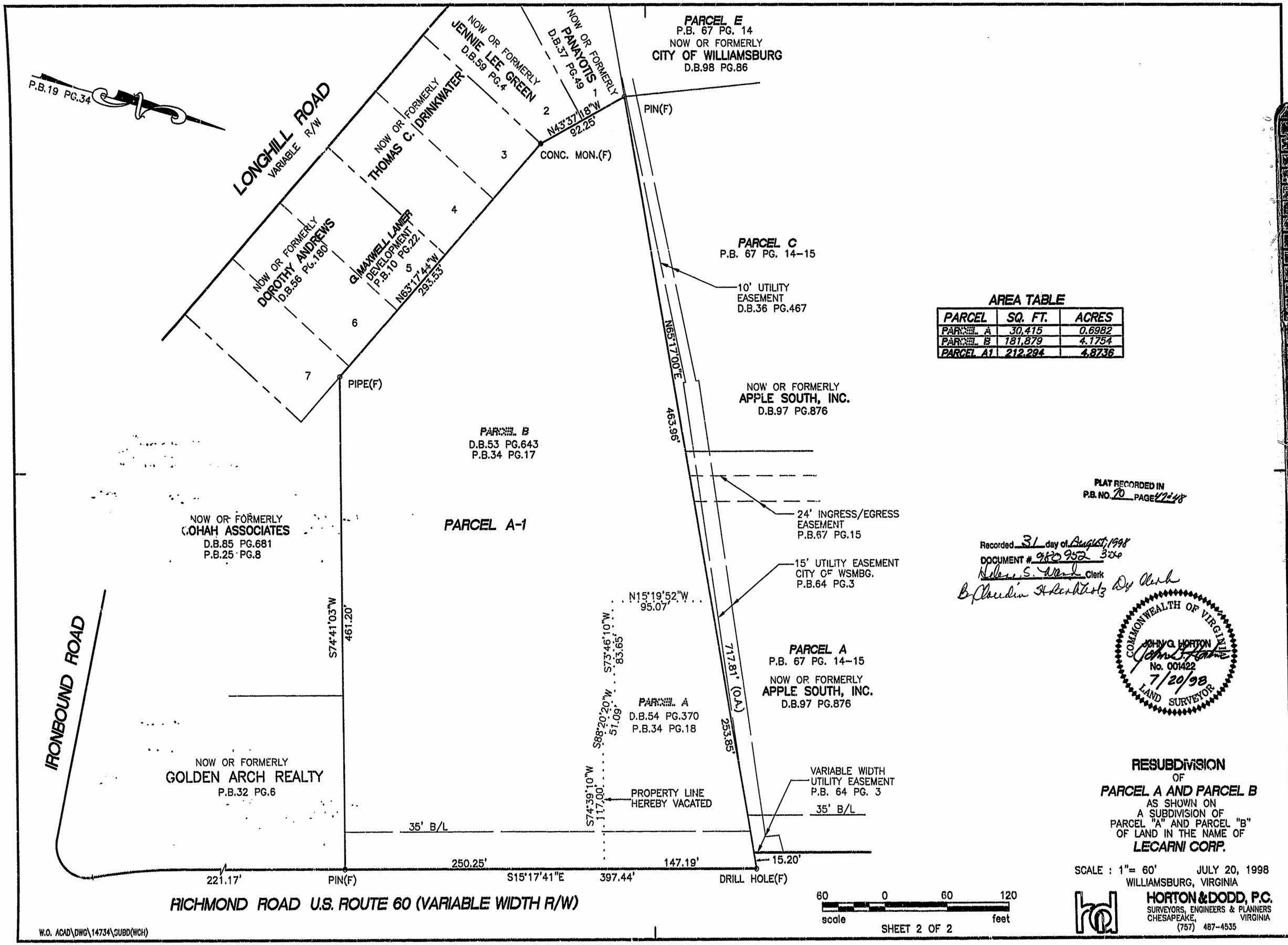

AREA TABLE

PARCEL	SQ. FT.	ACRES
PARCEL A	30,415	0.6982
PARCEL B	181,879	4.1754
PARCEL A1	212,294	4.8736

PLAT RECORDED IN
P.B. NO. 70 PAGE 47-48

Recorded 31 day of August, 1998
DOCUMENT # 980952 3:00
Helen S. Ward Clerk
By Claudia Hardtholz Dep Clerk

COMMONWEALTH OF VIRGINIA
JOHN G. HORTON
No. 001422
7/20/98
LAND SURVEYOR

RESUBDIVISION
OF
PARCEL A AND PARCEL B
AS SHOWN ON
A SUBDIVISION OF
PARCEL "A" AND PARCEL "B"
OF LAND IN THE NAME OF
LECARNI CORP.

SCALE : 1"= 60' JULY 20, 1998
WILLIAMSBURG, VIRGINIA

HORTON & DODD, P.C.
SURVEYORS, ENGINEERS & PLANNERS
CHESAPEAKE, VIRGINIA
(757) 487-4535