

FUTURE SECTION IV-E "THE OVERLOOK AT ORCHARD HILL"

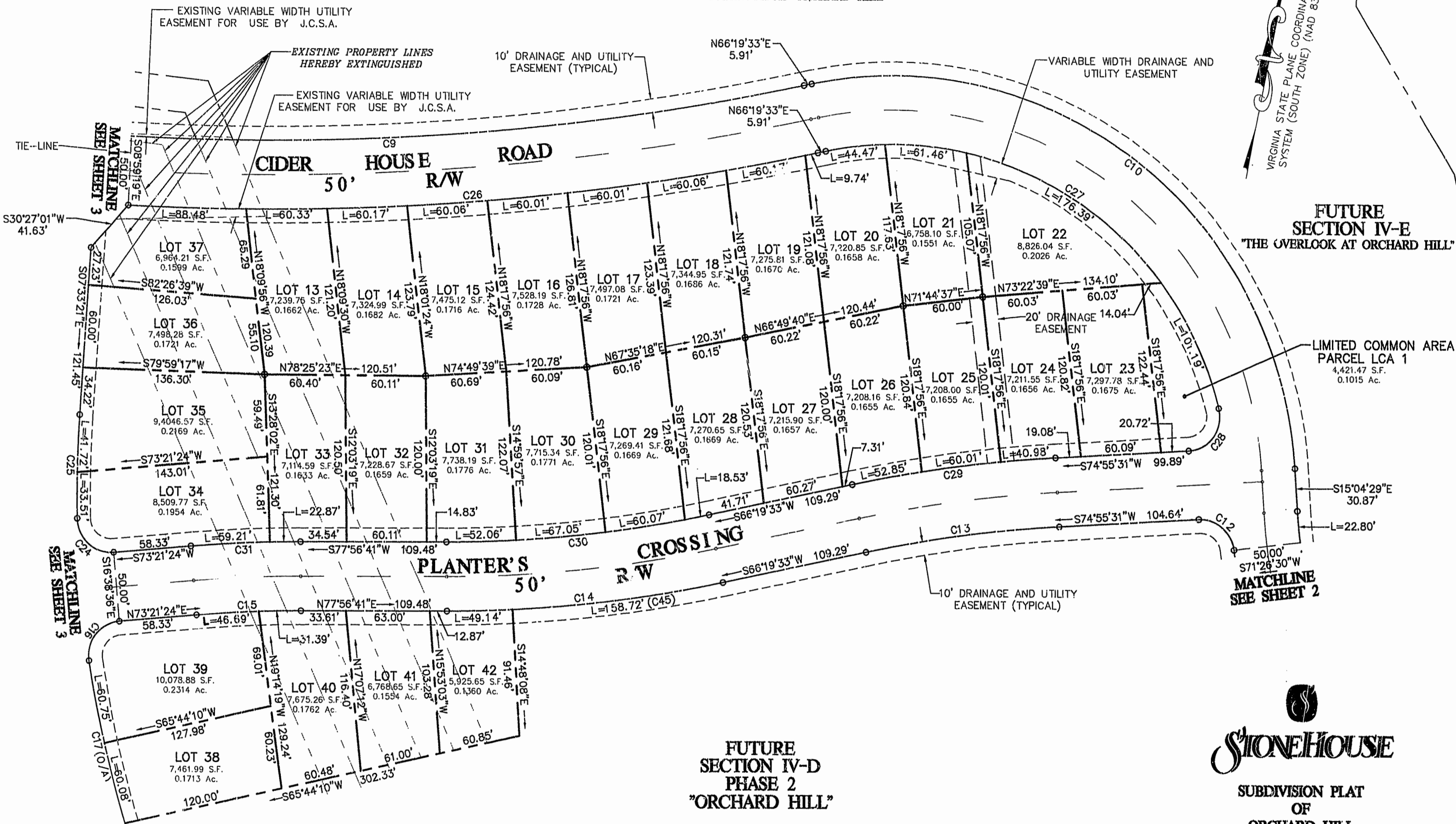

FUTURE SECTION IV-D PHASE 2 "ORCHARD HILL"

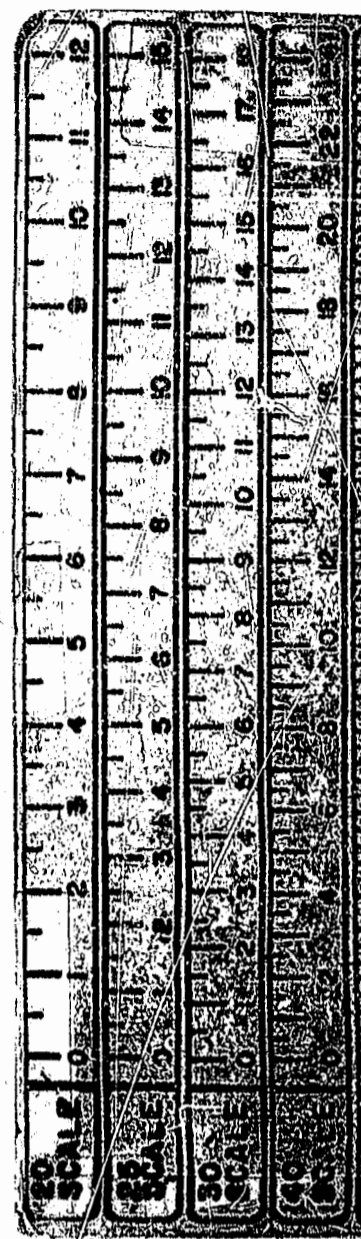

SUBDIVISION PLAT OF ORCHARD HILL PHASE 1 AND BOUNDARY ADJUSTMENTS OF 3 LOTS IN "ORCHARD HILL" SEC. IV-D AND 2 LOTS IN "THE OVERLOOK AT ORCHARD HILL" SEC. IV-E BEING A SUBDIVISION OF STONEHOUSE LIMITED LIABILITY COMPANY

NOTES: EXISTING UTILITY EASEMENTS WITHIN RIGHT-OF-WAY ARE HEREBY ABANDONED ALL ITALICS TEXT REFERS TO EXTINGUISHED PROPERTY LINES

3:44 PM Recorded 28 day of Aug 1998 DOCUMENT # 980016437 THE OVERLOOK AT ORCHARD HILL SEC. IV-E BEING A SUBDIVISION OF STONEHOUSE LIMITED LIABILITY COMPANY

PLAT RECORDED IN P.I. NO. 70 PAGE 42-45 STONEHOUSE DISTRICT, JAMES CITY COUNTY DATE: 07/08/98 SCALE: 1"=50' SHEET 4 OF 4

GRAPHIC SCALE SCALE: 1" = 50'

