

VICINITY MAP  
SCALE: 1" = 2630'

NOTE:  
THE PROPERTY SHOWN HEREON  
IS SUBJECT TO ANY AND ALL  
COVENANTS, RESTRICTIONS, AND  
DECLARATIONS THAT MAY OR  
MAY NOT BE RECORDED.

NOTE:  
SEE PLAT BY RICKMOND ENGINEERING, INC.  
TITLED, " PARCELS ONE AND TWO WYNDHAM  
PLANTATION, BEING A VACATION OF VARIOUS  
LOTS, BLOCKS, AND ALLEYS OF A PORTION  
OF EAST WILLIAMSBURG SUBDIVISION, AS  
RECORDED IN PLAT BOOK 2, PAGE 79,  
DATED 12-3-97 ( NOT RECORDED AT  
THIS TIME ).

1:51pm  
Recorded 30 day of June 1998  
DOCUMENT # 980688  
Heine Shward Clerk

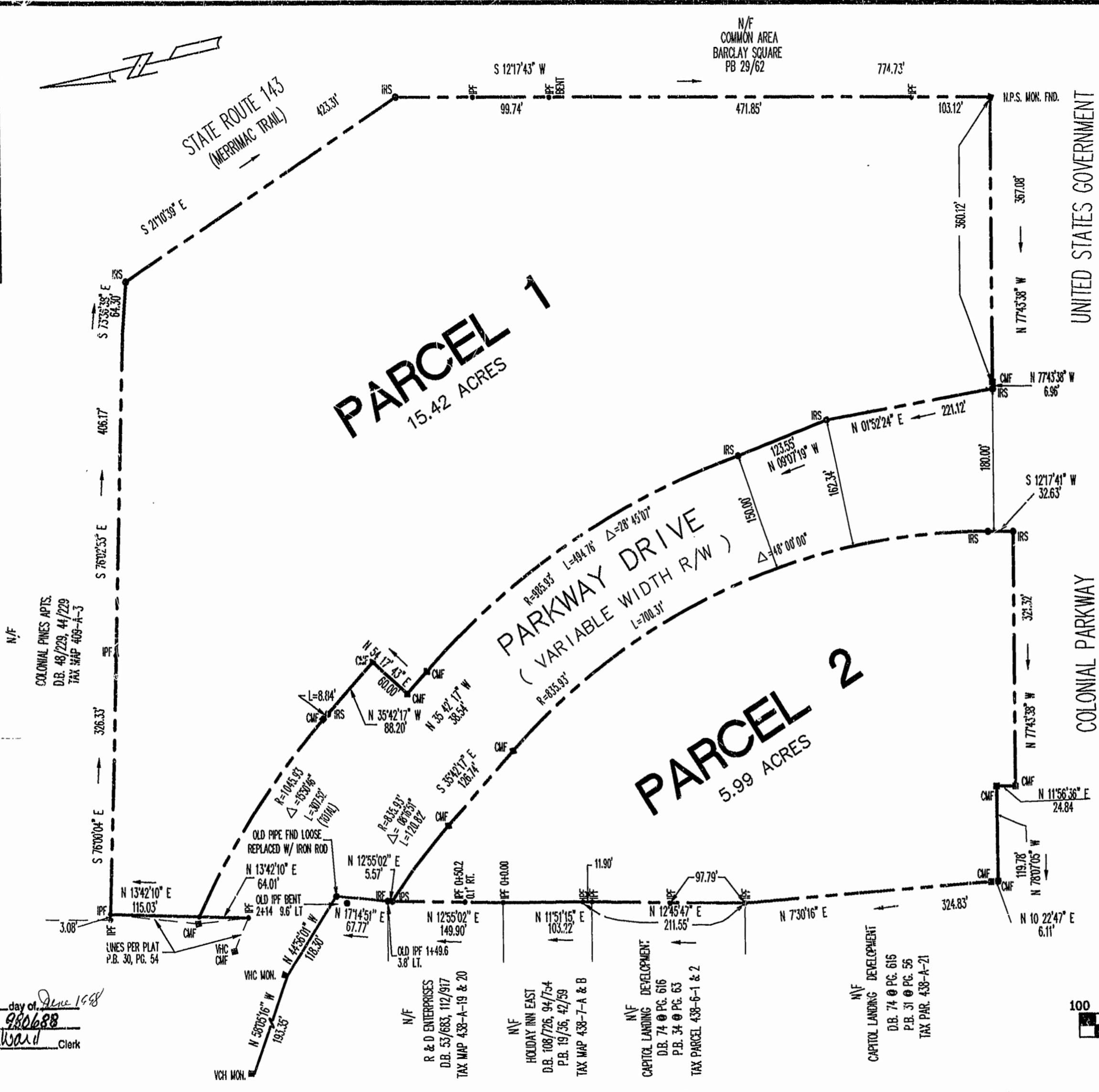

PROPERTY SHOWN HEREON IS COMPRISED OF THE FOLLOWING TAX PARCELS:  
408-(06)-36-1,2,3,4,7; 438-(08)-24-15-23;  
438-(08)-25-9,14,20-28; 438-(08)-26-1-26;  
438-(08)-33-6-15; 438-(08)-34-1-15

NOTE:  
THIS PROPERTY IS NOT LOCATED IN A F.E.M.A. DEFINED  
FLOOD HAZARD ZONE, (ZONE X) COMMUNITY PANEL 510294 005 B  
REVISED MARCH 2, 1994

CURRENT OWNER AND REFERENCES:  
HUGH R. & NOLIE A. HAYNES  
WB 15/448, DB 155/387  
ADDRESS: # 335 PARKWAY DRIVE

D.B. 50, PG. 347  
D.B. 46, PG. 592  
D.B. 46, PG. 7

NOTES:  
AREA EAST OF PARKWAY DRIVE = 15.42 AC (PARCEL 1)  
AREA WEST OF PARKWAY DRIVE = 5.99 AC (PARCEL 2)  
TOTAL AREA = 21.41 AC

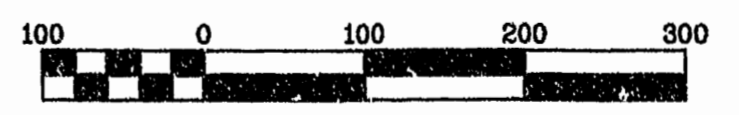

Scale 1" = 100'

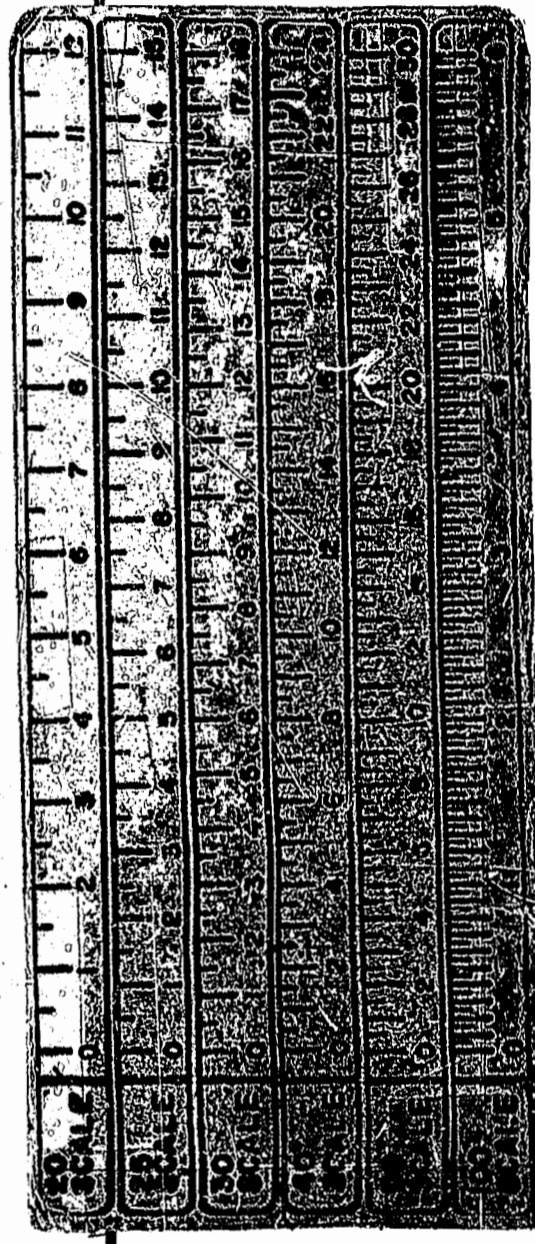

Sheet No.  
1 of 1  
Job Number  
97142

PLAT OF PARCELS ONE AND TWO  
PROPERTY OF THE ESTATE OF  
NOLIE A. HAYNES  
BEING A PORTION OF  
EAST WILLIAMSBURG SUBDIVISION (MB 2, P 79)  
TO BE CONVEYED TO  
WYNDHAM PLANTATION, L.L.C.  
CITY OF WILLIAMSBURG VIRGINIA

PLAY RECORDED IN  
P.B. NO. 79, PAGE 91

No. By	Revision	App.	Date



**Rickmond Engineering, Inc.**  
1643-C Merrimac Trail  
Williamsburg VA 23185  
(804)229-1776 or 898-4149

Civil Engineering  
Environmental Engineering  
Land Surveying

Designed By: P.L.C.	Drawn By: RJH	Scale: 1"=100'	Date: 6/15/98	Job No.: 97142	File Name: BNDPLAT
------------------------	------------------	-------------------	------------------	-------------------	-----------------------