

AREA TABLE - PHASE ONE

TOTAL AREA	310,441 SQ.FT. or 7.127 AC.
UNIT AREA	33,974 SQ.FT. or 0.780 AC.
COMMON AREA	130,812 SQ.FT. or 3.003 AC.
RECREATION AREA	145,655 SQ.FT. or 3.344 AC.

NOTES:

1. THE TOTAL AREA OF PARCEL 12 IS 586,462 SQ.FT. (13.463 AC.) OF WHICH 51,075 SQ.FT. (1.172 AC.) IS ADDITIONAL LAND.
2. THE AREA OF THE SUBMITTED LAND IS 535,387 SQ.FT. (12.291 AC.)
3. THE COMMON AREA IS TO BE THE RESPONSIBILITY OF THE CONDOMINIUM ASSOCIATION AND HAS A TOTAL AREA OF 3.003 AC.

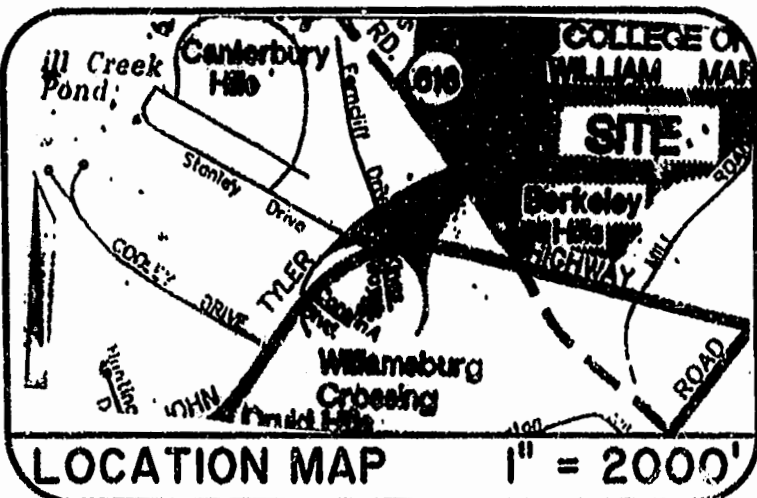
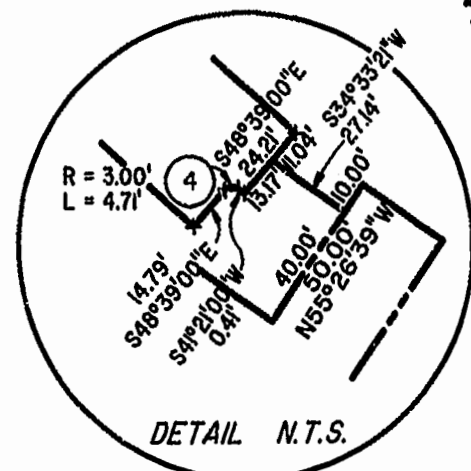
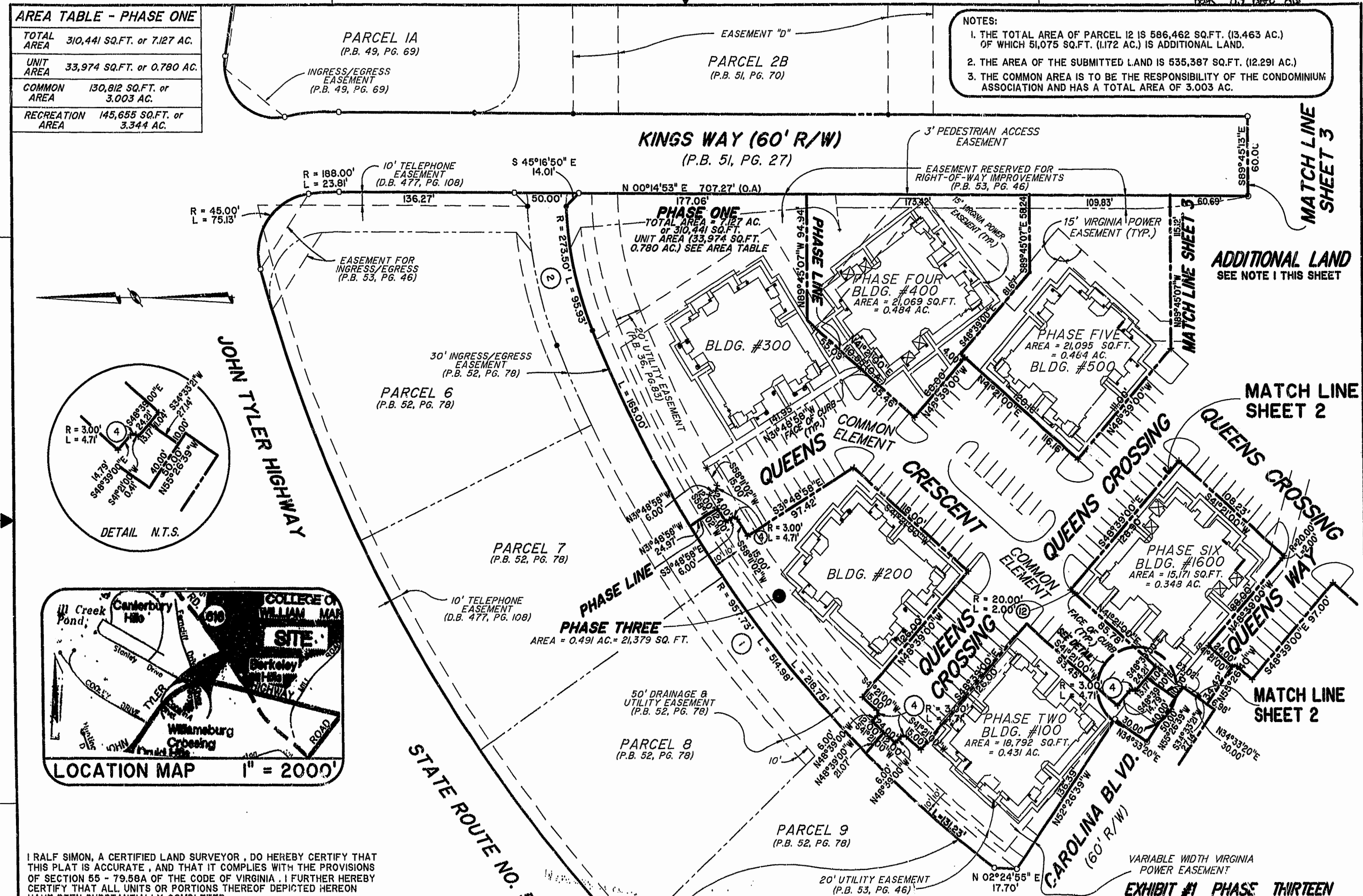

I RALF SIMON, A CERTIFIED LAND SURVEYOR, DO HEREBY CERTIFY THAT THIS PLAT IS ACCURATE, AND THAT IT COMPLIES WITH THE PROVISIONS OF SECTION 55 - 79.58A OF THE CODE OF VIRGINIA. I FURTHER HEREBY CERTIFY THAT ALL UNITS OR PORTIONS THEREOF DEPICTED HEREON HAVE BEEN SUBSTANTIALLY COMPLETED.

THE UNDERSIGNED CERTIFIED LAND SURVEYOR CERTIFIES THAT HE HAS READ SECTION 55 - 79.58B OF THE CODE OF VIRGINIA, AND FINDS THIS PLAT TO BE ACCURATE AND IN COMPLIANCE WITH THE CODE. I FURTHER CERTIFY THAT ALL UNITS OR PORTIONS THEREOF DEPICTED HEREON HAVE BEEN SUBSTANTIALLY COMPLETED.

6.10.1998
DATE LAND SURVEYOR

MATCH LINE SHEET 2

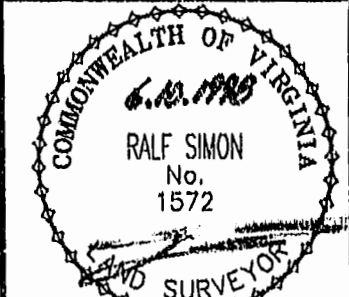

Hassell & Folkes, P.C.
Engineers Surveyors Planners
325 Volvo Parkway
Chesapeake, VA. 23320
(757)547-9531

DRAWN BY:	HJS	DATE	06/08/98
COMP BY:	L.A.Q.	DATE	08/09/96
CHECKED BY:	HBA	DATE	06/08/98

EXHIBIT #1 PHASE THIRTEEN			
LAF - ONE CONDOMINIUMS AT WILLIAMSBURG CROSSING PHASE THIRTEEN FOR UNIVERSITY SQUARE ASSOCIATES JAMESTOWN DISTRICT JAMES CITY COUNTY, VIRGINIA			
SIZE	DISK/BOX	FILENAME	REV.
c	49C/15	LF-P13.DWG	
SCALE: 1" = 50'		DATE: 06/08/98	SHEET 1 of 4

